

Celebrating Tractor Pulling

## In Memorium

Kevin Barnaby

Skee Barnaby

Sue Barnaby

Elaine Cilley

Ed Howe

Annie Laber

Bob Rogers

And

Euclid Farnham

*Serving the fair as president for 31 years,  
from 1978-2009.*



## Officers & Admissions General Arrangements

**Dairy Cows** p5

**Oxen & Steer** p8  
pairs only

livestock

**Horse Show** p10

**Sheep** p14  
**& Goats** p15

**Swine** p16

**Poultry & Rabbits** p18

All poultry must arrive between noon-6pm  
on Weds for state vet inspection

**Eggs** p19

**Rare Breeds** p19

4 Entry Forms \*\*\***Health Standards** p20

1. horse

2. livestock: oxen, swine, sheep, goats, poultry

3. dairy

4. garden-harvest/floral hall/junior division

\*\*a school grade or group can enter as ONE exhibitor

**Harness Racing** p21

trotting registration

**Pony, Horse & Oxen Pulling**  
gate fee p22

**Antique Tractor Pull** p24

**Garden & Harvest** p25

**Maple** p31

**Floral Hall** p33

**Junior Division** p37

## OFFICERS OF THE SOCIETY

President - Alan Howe  
Vice President - Gordon Barnaby  
Treasurer - Doug Giles  
Secretary - Peg Sherlock

### Directors

Gordon Barnaby, Luke Barnaby, John Bicknell,  
Dennis Cilley, Doug Giles, Alan Howe,  
Nancy B. Howe, Pat Ladd, Betty Rogers,  
Kelly Sammel, Peg Sherlock.

### Superintendents

Admissions—Betty Rogers, Luke Barnaby  
Cattle—Jennifer Thygesen, Asst. TBD  
Oxen and Steers—Mark Whitney  
Poultry, Fowl, Rabbits—George Button Jr., asst. Doug Cummings  
Sheep, Goats—Ian Devine  
Swine—Matt Whalen, asst. Mike Whalen, Tabor Stride, Daryl Benson  
Rare Breeds—Seth Johnson  
Horses—Judy Reed, asst. Felicia Dieffenbach  
Racing—Nancy B. Howe  
Pulling—Lisa Cilley, Asst. Rande Densmore  
Garden & Harvest—Eileen Ahern  
Floral Hall—Connie Button, Asst. Anne Linehan  
Junior Division—Peg Sherlock  
Concessions—Kelly Sammel  
Promotion—Pat Ladd  
Security—John Bicknell, Asst. Jonathan Bicknell  
Ambassadors—Lynn Hadley  
Car Parking—Brian Lamson  
Camping Coordinator—TBD  
Parking Shuttles—Keith Lyman  
Children's Barnyard—Sonia Larocque, Asst. Pam Loomis  
Tractor Pulling—Jason Williams, Asst. Allen Williams

### Committees and Staff

Exhibitor Registration—Tracy Amell, Asst. Melissa Lamson  
Concessions—Kelly Sammel, Nancy F. Howe  
Livestock Cavalcade—Tracy Amell  
Entertainment Committee—Peg Sherlock, Jim Welch,  
Erin Barnaby, Tracy Amell, Wayne Ladd.  
Committee for Police—John Bicknell, Alan Howe  
Committee of Antiques—Dick Rogers, Chair/Dennis Cilley,  
Dwayne Adams  
Log Cabin—Susan Cain, Mick Maguire  
Promotion Committee—Rob Howe, Betty Rogers, Pat Ladd  
Auditors—Steve Wood, Kane Sherlock, Nancy Chapman  
Summer Grounds Manager & Utilities—Bob Gray Jr.  
Summer Grounds Crew—Margaret Rogers  
Main Office—Ingrid Van Steamburg  
Courtesy Shuttles—Friends of the Tunbridge World's Fair

## admissions

Single Ticket, Thursday	\$10.00
Veterans: Thursday free admission with Veteran ID	
Single Ticket, Friday	\$15.00
Senior Citizen Friday 65 and older	\$10.00
Single Ticket, Saturday	\$15.00
Single Ticket, Sunday	\$10.00
Single Seasons Ticket, Adult	\$40.00
Children under 12	FREE all four days

Final ticket price is posted at the gates.

FREE PARKING ALL 4 DAYS!

- Group Rate Discount: Advance sales ten or more in a group \$1.00 off daily ticket price, must phone the office to arrange.
- Tours are available with reservations
- Grandstand - FREE everyday with price of gate admission
- Season Tickets may be purchased at the Fair Office in late August, Tu. - Th., 11:30am – 2:30pm, or call ahead.
- For tickets by mail, write to Tickets, Tunbridge World's Fair, P.O. Box 152, Tunbridge, VT 05077. Send a stamped, self-addressed envelope along with a check or money order with your ticket order.

We do not accept credit cards - a living history tradition.

For information: Toll free 1-800-889-5555

Phone 802-889-5555 or Fax 802-889-3236

[www.tunbridgeworldsfair](http://www.tunbridgeworldsfair.com)

[info@tunbridgeworldsfair.com](mailto:info@tunbridgeworldsfair.com)

### gates open:

Thursday 8am - 9pm., Friday 7am - 9pm

Saturday 7am - 10pm., Sunday 8am - 6pm

CAMPING for vendors and registered exhibitors only

### **no pop-up canopies allowed**

#### **exhibitor camping**

For CATTLE AND HORSE EXHIBITORS:

ONLY SELF-CONTAINED CAMPERS ALLOWED IN  
CAMPING AREA WITH RESERVATIONS FOR ALL 4 DAYS  
there is no room for awnings

reserve camping on your entry form: \$125.00

Campers will be parked with assistance from superintendents and camper host, especially to fit everyone behind cattle barns. Exhibitor camping is only for those who are showing livestock or assisting with care, not for extended family or guests.

Camping rules: no awnings, no dogs, no fires, no patio lights, no air-conditioners, minimum appliances/unplug when not in use; parking after noon on Sunday, through Wednesday before dark and check in before parking

Quiet at night after hours.

**No alcohol on Midway, No Fire Arms,  
No glass containers, NO PETS *of any kind***

The Society will not be responsible for any accident or damage that may occur to persons or property while on any road leading from the street to the Fairgrounds. Neither will the Society be responsible for accidents or damage to persons or property which are upon the Society's grounds. All stock and articles entered for premium must be under the care and control of the owner and at his risk during the Fair.

All premiums are liable to a pro rata reduction, sufficient to meet any deficiency that may occur in the receipts, to meet said premiums and other expenses.

#### **ENTRIES AND FEES**

<b>Department</b>	<b>STALL/PEN Fees</b>
cattle & oxen	\$5 per head for first 3 \$2 per additional head
poultry, swine, sheep & goats, rabbits	\$12 adult exhibitor
horse show with only one horse per exhibitor	\$15 adult exhibitor \$20 stall fee

garden-harvest, floral hall and junior division:  
no entry fees

- Pulling-Horses, Ponies and Oxen will be same day entry at the admissions gate.
- Entry forms for Livestock due August 15 with full payment: Dairy Cattle, Oxen and Steers, Horses, Goats, Sheep, Swine, and Poultry.
- Entry forms for Harvest & Garden, Floral Hall and Junior Division due by September 1 for guaranteed acceptance, and name to be in the exhibitor raffle prize drawings.

#### **STOCK**

All stock and articles entered for premiums must be owned by the person entering the same, otherwise the premiums will be forfeited to the Society.

Stock withdrawn for the night (at the discretion of superintendent) must be returned by 8 A.M. the following morning, or the place will be forfeited and the stock ruled out for competition. Premiums will not be paid on stock (both open class and junior division) if they are removed from the grounds prior to the close of the fair, except if such removals be by special permit from the Department Superintendent or Secretary.

No payment will be paid for stock of any kind kept or fed off grounds unless accompanied by a written permit from the Superintendent of that department.

All stock and produce must be ready to be judged Thursday, September 16, 2021, at 9:00 A.M.

All stock, including cattle and horses, will be shown in a show ring, and exhibitors must be on hand to show their stock. Exhibitors must take prize-winning stock on parade or be subject to forfeit of premium. Exception at the discretion of Department Superintendent.

Horses, oxen, and dairy cattle will be shown in a ring and no person will be allowed in the ring except judges and their helpers and the party attending the animals.

All Exhibitors must furnish own hay. Bedding is provided but limited to 2 bales of shavings.

All Exhibitors must wear wristbands to have admission without problems. If you have a problem, see your superintendent for help. Be polite at ticket booths and in presence of fair-going public.

#### **JUDGING**

No person who is an exhibitor can act as a judge in the class in which he exhibits. During the examination by the judges, if any person interferes with them by letter or otherwise, such person will be excluded from competition. When called upon, exhibitors are expected to give a verbal or written statement concerning their contributions.

When there is no competition, the exhibitors may receive such awards as the judges may determine, but shall not receive premiums unless stock or articles are meritorious.

When animals or articles are not deemed worthy of a premium, the judges shall in all cases reject them and they will adhere strictly to this rule.

Exhibitors of livestock need to be prepared to show registry and health papers.

In examining stock, reference will be made to symmetry, size and docility, and general characteristics of good breeding which not only exhibits the skills of the breeders but greatly enhances the value of the stock produced on the farm.

See Code of Conduct on entry form.

---

**After the fair:** Remember to pick up your items, ribbons and premiums immediately after 6PM Sunday or on Monday morning from 9-11AM. Exhibits are not saved or stored.

~**No ribbons are mailed** afterwards due to prohibitive postage, so only premium checks at the latest by October 31, as a courtesy. Make sure your address is complete and up to date on your entry form.

~**Premium checks** must be cashed by December 31 or else become VOID, and not re-issued.



**2019 James K. Howe Memorial Award**  
 Supreme Dairy Cow  
 AYRSHIRE ALW Aclaim Ginney  
 Gilead Brook Farm

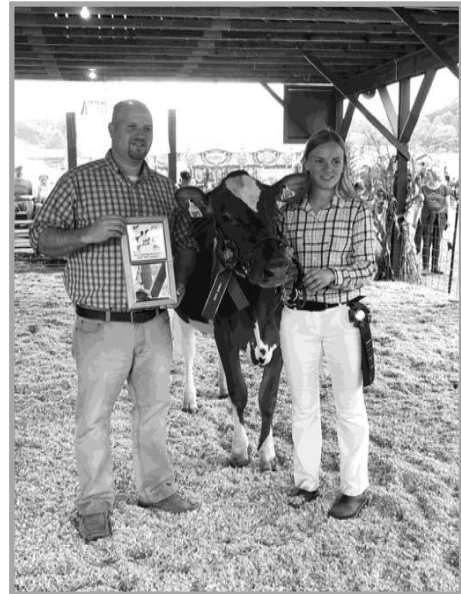

**Walt Record Memorial Award**  
 Junior Supreme Dairy Cow  
 Alicia Frazer  
 Steel Wheel Elles Bells—Ayrshire

**Maplerow Farm Award**  
 Grand Champion Jersey Cow  
 Howvale Hired Gun Bravo  
 Howvale Farm

**Annie Burke Memorial Award**  
 Grand Champion Ayrshire  
 ALW Aclaim Ginney  
 Gilead Brook Farm



## OPEN DAIRY SHOW: Department 10

Jennifer Thygesen—Superintendent

Assistant Superintendent—TBD

1. Both Jr. and Open Exhibitors for cattle should be entered on the same entry blank. Please note that the Junior Cattle entry information follows the Open information. **Entry forms are due August 15.** Please note the proper dept., class, and breed/section numbers.

2. All animals must be owned and registered in the exhibitor's name on or before July 1. Leased animals are allowed (dated prior to August 15) for Junior exhibitors only. Junior Division entrants must enter their animals in the Open Show under the same name as in the Junior Show. Signed leased forms must be available for inspection prior to the show. Junior exhibitor entries may be shown by a farm representative for the Open show, and those animals will be eligible for group classes. A farm or family unit is limited to one entry per group class, and the intention to exhibit as a farm or family unit must be indicated to the Superintendent prior to the show.

3. Calves under 4 months of age will not be awarded cash prizes in single classes. Fall Yearling heifers which have freshened will be shown in the two-year old class. An exhibitor may enter more than one animal in single classes, but only one entry in group classes. All animals shown in group classes must have been shown in single classes.

4. **Health requirements:** Dairy Cattle must have an accompanying current Certificate of Veterinary Inspection (CVI) with written proof of rabies vaccination. Shipping fever vaccination is strongly recommended. Animals must be free of infectious, contagious or communicable diseases. Multiple animals of the same species from the same location may be listed together on one CVI. Cattle must be identified by a USDA approved eartag.

The CVI, USDA approved eartag, and registration and lease papers, will be checked by the Superintendent upon arrival. Out of state exhibitors please have a CVI plus obtain import permit from the Chief of Livestock, Vermont Agency of Agriculture, Food and Markets, Montpelier, VT. Write for them early .

## dairy cattle

5. All animals must be on the grounds by 8 P.M. Wed. evening of the Fair; early (Tuesday) and late arrivals need to contact the Superintendent. Any animal not meeting health requirements will be removed by the exhibitor at the request of the superintendent and the veterinarian on duty.

6. All exhibitors entering Gate 6 to provide feed and supplies must be done and out prior to 8 A.M. All trailers must be parked in allotted parking area in Sherlock's Field (through Gate 8).

7. Animals will be released at 6 P.M., Sunday, or at the discretion of the Superintendent. Please do not start loading before that time. Failure to comply with this rule may result in loss of premiums. Exhibitors will be notified about traffic and loading procedures by superintendents.

8. Exhibitors must take a representation or group on parade for the Cavalcade of Livestock. Exemptions only at the discretion of the Superintendent.

9. Due to limited space, the Superintendent reserves the right to reduce herd sizes, or eliminate late entries. All efforts will be made to accommodate exhibitors.

10. Exhibitors will receive wristbands to wear all four days instead of season tickets.

**No pop-up canopies allowed especially in fire-lanes. Please discuss storage with superintendent.**



### OPEN DAIRY SHOW

Use these section numbers when filling out your entry form

Requirements to meet Purebred Standards:

- Line Back and Dutch Belt breeds require physical characteristics only to qualify.
- Ayrshire, Brown Swiss, Guernsey and Holstein breeds must be 85% or higher to qualify to show.
- Jersey cattle must be purebred or JX at level 4 or higher.

1. Ayrshire

2. Brown Swiss

3. Dutch Belted

4. Guernsey

5. Holstein

6. Jersey

7. Line Back

8. Milking Shorthorns

Thursday 10AM: Open Dairy Heifer Show

Friday 9AM: Open Dairy Cows—all breeds

Class	1st	2nd	3rd	4th
1. Spring Calf (3-1-21 to 5-31-21)	\$15	\$12	\$10	\$6
2. Winter Calf (12-1-20 to 2-29-21)	15	12	10	6
3. Fall Calf (9-1-20 to 11-30-20)	15	12	10	6
4. Summer Yearling Heifer (6-1-20 to 8-31-20)	18	14	10	8
5. Spring Yearling Heifer (3-1-20 to 5-31-20)	18	14	10	8
6. Winter Yearling Heifer (12-1-19 to 2-28-20)	18	14	10	8
7. Fall Yearling Heifer (9-1-19 to 11-30-19)	18	14	10	8
8. Junior Champion Female	Rosette Only			
9. 3 Best Females, under the age of 2 bred by exhibitor	22	20	16	12
10. Dry Cow, all ages	20	18	16	12
11. Heifer, 2 yrs. (9-1-18 to 8-31-19)	26	20	16	12
12. Cow, 3 yrs. (9-1-17 to 8-31-18)	26	20	16	12
13. Cow, 4 yrs. (9-1-16 to 8-31-17)	28	22	18	14
14. Cow, 5 yrs & over (Prior to 9-1-15)	30	24	20	16
15. Senior Champion Female	Rosette Only			
Best Udder for each breed, recognition by Judge				
Ribbon Only				
16. Grand Champion Female, each breed	Rosette Only			

#### 17. 3 Best Females, bred by exhibitor

25 20 15 12

#### 18. Produce of Dam, 2 animals from same cow

20 18 16 12

#### 19. Dam & Daughter

20 18 16 12

All Breeds: Group Classes must have registration papers available and ready for inspection at the start of the class.

#### 20. Supreme Dairy Cow - judged Friday afternoon

Grand Champion animals of dairy breeds will compete for rosette & trophy .

#### 21. Adult Fitting and Showmanship, Sunday 10AM

1st 2nd 3rd 4th  
\$50 \$25 \$15 \$10

Adults are encouraged to pre-register; class size limited to the first 20 registrants; no entry fee and no lease forms or ownership requirements for this class. Only heifers who have not yet calved may be shown in this class.

#### 22. Costume Class, Sunday 11AM

Ribbons will be provided for all entries. Classes will be separated according to age and number of entries and First place finishers will be awarded \$20 in premium as well.

#### 23. Herdsmanship Awards, Sunday noon

\$100 \$80 \$60 \$50 \$40 \$30 \$20

Winners of the Dairy Herdsmanship Awards will receive an award and a rosette. This class will be judged on the neatest, cleanest, and most attractive exhibit comprising 5 or more animals, presentation of animals in the ring; cooperation of exhibitor; also personal courtesy and any other item that will contribute, in the opinion of the judges, to the quality and educational value of the exhibit.



## JUNIOR DAIRY DIVISION: Department 11

Jennifer Thygesen, Superintendent

Assistant Superintendent—TBD

All exhibitors will receive wristbands to wear all four days.

Animals should arrive by 8PM Wednesday and be taken from the grounds after 6PM. Sunday.

**Completed entry forms are due August 15.** Entrants must show their own animal or a leased animal. Lease forms must be dated prior to August 15, 2021. To show, Junior entrants must be at least four years old, and younger than 18 years old, as of September 1<sup>st</sup> of the current fair year. Registration and lease forms must be ready and available for review. No grade classes.

**Health Requirements:** are the same as the Open Dairy Cattle show.

### Conformation classes , Sunday 1PM

Class	1st	2nd	3rd	4th
<b>1. Spring Calf</b> (born 3-1-21 to 5-31-21)	\$13	10	\$7	\$4
<b>2. Winter Calf</b> (12-1-20 to 2-29-21)	13	10	7	4
<b>3. Fall Calf</b> (9-1-20 to 11-30-20)	13	10	7	4
<b>4. Summer Yearling</b> (6-1-20 to 8-31-20)	13	10	7	4
<b>5. Spring Yearling Heifer</b> (3-1-20 to 5-31-20)	13	10	7	4
<b>6. Winter Yearling</b> (12-1-19 to 2-28-20)	13	10	7	4
<b>7. Fall Yearling Heifer</b> (9-1-19 to 11-30-19)	13	10	7	4
<b>8. Mature Milking Cows Ages 2 and over, one entry per exhibitor</b>	15	11	8	6

Champion Rosettes presented in each age group for overall winner of each breed.

**9. Walt Record Award.** The overall winner will be judged at the end of the contest.



### 10. Dairy Demonstrations, Thursday 9:00-9:30AM

This is an opportunity for youth and 4-H clubs to share dairy related topics with the audience and school children. Demonstrations can range from clipping, fitting and showing, parts of the cow, judging or anything related to the dairy industry. Be prepared to use the microphone and educate the crowd on your topic. Plan for 5 to 10 minute demonstrations. Prizes will be awarded. Please indicated Class 10: "Dairy Demonstration" on your entry form, provide a topic, and approximate length of time.

### 11. Youth Fitting & Showmanship, Saturday 8:30AM

Junior Contestants and their animals will be judged as

"Excellent" (Blue ribbon) \$12.00

"Good" (Red ribbon) 9.00

"Fair" (White ribbon) 6.00

- |                        |                      |
|------------------------|----------------------|
| 1. Age 16-18 years old | 5. Age 9 years old   |
| 2. Age 14-15 years old | 6. Age 7-8 years old |
| 3. Age 12-13 years old | 7. Age 4-6 years old |
| 4. Age 10-11 years old |                      |

### 12. Junior Herdsmanship Awards, Sunday noon

This class will be judged on the neatest, cleanest and most attractive exhibit; cooperation of the exhibitor; also personal courtesy and any other item that contributes to the quality of the exhibit.

1st	2nd	3rd	4th	5th
\$25.00	\$ 20.00	\$ 15.00	\$ 10.00	\$ 5.00





## oxen & steer

Mark Whitney—Superintendent  
Amy Ferris—Assistant Superintendent

### DEPARTMENT 20

Entries for this department need to be received by August 15th.

Cattle entries for this department are required to stay the duration of the fair, with the exception of 4 - H cattle entering on Sunday for the Jr. / Sr. Steer Driving Contest. Exhibitors are responsible for their own feed, but bedding will be provided. Exhibitors will receive a wrist band and a helper's pass that is to be worn the duration of the fair.

Any exhibitor staying all 4 days in this department can compete in showing and pulling.

All cattle in the barns are required to weigh-in on Wednesday at 6 PM. Teams weigh-in at this time to determine which classes they will be entered into. The scales are located along the race track in front of the grand stand.

Any exhibitors wishing to pull on Saturday will need to weigh cattle again on Saturday morning.

During Friday's Open Show ALL exhibitors will be required to enter their cattle in the Best Working Class. At the conclusion of this class exhibitors can enter their cattle in Best Matched or Best Conditioned, but not to exceed more than two premiums total.

**No pop-up canopies allowed in fire-lanes, discuss storage with superintendent.**



PHOTO DOC DONAHUE

Section 1 Open Log Skid Thursday 9AM Grandstand  
Must be at least 18 years old and out of school

Class	1st	2nd	3rd	4th	5th	6th
1. under 2500 lbs.	\$50	45	40	35	30	25
2. over 2,501 lbs	\$50	45	40	35	30	25

Section 2 Open Cart Friday 9 AM Grandstand  
Must be at least 18 years old and out of school

Class	1st	2nd	3rd	4th	5th	6th
1. under 2500 lbs.	\$50	45	40	35	30	25
2. over 2,501 lbs	\$50	45	40	35	30	25

Open Show (Friday 3 PM Judging arena)

Section 3 up to 500 lbs. (All Breeds)

Class	1st	2nd	3rd	4th
1. Best Working	\$18	15	12	9
2. Best Matched	18	15	12	9
3. Best Condition	18	15	12	9

Section 4 501-1,000 lbs (All Breeds)

1. Best Working	18	15	12	9
2. Best Matched	18	15	12	9
3. Best Condition	18	15	12	9

Section 5 1,101 lbs. - 1,700 lbs. (All Breeds)

1. Best Working	20	17	14	10
2. Best Matched	20	17	14	10
3. Best Condition	20	17	14	10

Section 6 1,701-2,500 (All Breeds)

1. Best Working	20	17	14	10
2. Best Matched	20	17	14	10
3. Best Condition	20	17	14	10



PHOTO NANCY CASSIDY



The following sections show after Trained Steer  
Section 7 2,501-3,300 lbs (All Breeds)

1. Best Working	20	17	14	10
2. Best Matched	20	17	14	10
3. Best Condition	20	17	14	10

Section 8 Free For All, over 3,300 lbs (All Breeds)

1. Best Working	20	17	14	10
2. Best Matched	20	17	14	10
3. Best Condition	20	17	14	10

Section 9 - Pair of Trained Steers (Fri. Judging Arena)

1. Pair under 2,500 lbs., Owned and driven by person 18 years old and out of school.

25 20 15 10

The Guy Lamson Teamster Award will be awarded to the outstanding teamster owned and driven by a person 18 years old and out of school. Cattle entered in this class will not be eligible for Sr./Jr. class on Sunday. This award is presented by the family of Guy Lamson, who showed oxen at Tunbridge Fair over 30 years and was an exceptional ox teamster.

Section 10 Class 1 Costume Class

(Sat. 1:30PM Judging Arena)

Driver and cattle must be in costume with judging based on best costume design and creativity. Rosettes.

Section 11

Class 1 Open Teamster Award (Sun. 3PM at the barns)

Care of Cattle, stall area & presentation of animals in the show ring. \$40 35 30 25 20 15 10

2. Junior Teamster Award (Sun. 3PM at barns)

Bob Mullen Sr. Teamster Award.

Presented to the highest ranking Junior Teamster. Judged by participation, preparation of animals & stall area, courteousness, interaction with the public and educating them of their purpose and existence, respect toward other exhibitors & animals, sportsmanship, and has a respect for and knows the abilities of their team.

3. Teamster Award. J.Clyde Farnham Award.

Judged by participation, preparation of animals & stall area, courteousness, interaction with the public and educating them of their purpose and existence, respect toward other exhibitors & animals, sportsmanship, and has a respect for and knows the abilities of their team.

Refer to Dept. 190. Rare Breeds

Class 2. Steer and Oxen.

## STEER DRIVING CONTEST

DEPARTMENT 21

Sunday Memorial Arena 10AM

Junior: Pair Working Steers under 2,500 lbs. Owned and driven by a person 18 years old or younger, and in school.

Class

1. Junior Stone Boat Competition - The team will draw a loaded stone boat through a predetermined course.

Exhibitors will be judged on the working ability of the steers as well as the driver's ability to control the steers.

Excellent \$8.00 - Good \$6.00 - Fair \$4.00

2. Junior Cart Class - This class judged on the exhibitor's ability to control the pair of steers, as well as how the steers respond to the driver. The team will work through a pre-determined course.

Excellent \$8.00 - Good \$6.00 - Fair \$4.00

Note: The following class to be held Thursday 3:30pm at Judging Arena:

3. Junior Trained Steer Competition - This class will be judged on the ability of the exhibitor to demonstrate standard working cattle commands as well as special routines.

Excellent \$8.00 - Good \$6.00 - Fair \$4.00

The following point system will be used to pick an overall Junior (through 14 years of age) and Senior (15 through 18 years of age).

1st Blue	13 points	Other Blues	10 points
2nd Blue	12 points	Reds	8 points
3rd Blue	11 points	Whites	6 points

*The Outstanding Junior Teamster Award* will be awarded to the teamster who competes in classes 1-3. Working Steers under 2500 lbs. owned and driven by a person 18 years or younger and in school; and best demonstrates the principles of showmanship and working steer driving.



PHOTO NANCY CASSIDY

## DEPARTMENT 50

ALL HORSES MUST BE IN SHOW CONDITION WITH GOOD WEIGHT, MUSCLE AND BODY TONE, SOUND FEET AND TEMPERMENT. THE SHOW SUPERINTENDENTS RESERVE THE RIGHT TO DISQUALIFY ANY HORSE DEEMED TOO THIN OR UNFIT FOR PUBLIC VIEWING.

Entries are accepted in the order in which they are received. All fees and entries are due between August 1-15. Equines must enter the grounds between 4:00 PM – 7:30 PM on Wednesday. Only one horse per exhibitor.

Fees: • No fee for junior exhibitors.

• Entry fee for those 18 and older is \$15.00.

• Exhibitors must wear wrist band on wrist all 4 days

• Stall fees are \$20.00. Make checks payable to the Union Agricultural Society.

Circle Horse Show on entry form of this Premium Book (and enter age if Junior.)

• ALL REGISTERED BREEDS must be able to show proof of registration if requested.

All equines six months of age and over are required by regulation to have a negative coggins test, within the current year, by an approved laboratory. Copy of the negative test must be shown to the superintendent before the horse can be unloaded. Also required is proof of annual rabies shot within current year. The State of Vermont Dept. of Agriculture recommends a vaccination for flu and Rhino within 14 days and 6 months prior to the event.

• Class divisions will be by age, as of January 1st of the current year as follows:

• No child under the age of two may show in any class except for the Stick Horse Class.

Beginner: 12 years old and under; also those 10 to 12 years of age who are in their first year of showing, and never have shown in a cantering class.

Junior: 13 years and under-will show at a walk, trot/jog, canter/lope.

Senior: 14 through 18 years old-will show at a walk, trot/jog, canter/lope.

Adult: 19 years old and over-will show at a walk, trot/jog, canter/lope.

Novice Adult: Rider 19 years or older will show at a walk, trot/jog (cannot enter any class requiring a canter.)

NOVICE HORSE: ADULT RIDER ONLY.

• ASTM certified and SEI approved hard hats are required for all exhibitors under age 18 whenever mounted.

• The equivalent of two (2) bags of sawdust will be provided per stall. If you want more, please bring your own.

• Walk your animals in the horse area. Areas in front of stalls are to be kept clear of vehicles and animals.

• All animals are to be in stalls by 8:00 P.M. Designated responsible persons are to be on the grounds at all times. Halter and lead lines must be available close to the stall doors along with "In case of emergency" stall cards which should be affixed to each stall door.

• Animals will not be released before 6:00 PM Sunday. Please do not load or leave before this time. Failure to comply with this rule may result in loss of premiums.

Problem animals will be dismissed from the Fairgrounds at the discretion of the Superintendent.

There will be scheduled turn out in the ring.

Small classes may be combined and large classes may be divided at the discretion of the judge.

## horse show

Superintendent —Judy Reed

Assistant—Felicia Dieffenbach

Judge: Linda Voehringer



See Dept. 190 Class 3 Rare Breed Horse

WEDNESDAY 7 P.M. Pre-Show Meeting. This is the time when passes will be handed out and rules will be reviewed.

### thursday

Showing will begin 30 minutes after Ag Ed Demo. Exhibitors are invited to do a presentation of AG Education Day

Section 1. Pony Trail Class beginning at 10AM as part of the Ag demonstration.

### SECTION 2. Fitting and Showing

Judged on appearance of the animal (condition, grooming, trimming, braiding, and tack), appearance of the exhibitor, and showing in the ring (leading, posing, poise, alertness and attitude).

Class

1. Beginner.....Ribbon Only
2. Junior.....Ribbon Only
3. Senior.....Ribbon Only
4. Adult.....Ribbon Only

### SECTION 3. Registered Breeds In Hand Halter

Judged on conformation. Registered animals to be judged in the following classes. First and second place horses to show back in their respective Championship classes.

Class	1st	2nd	3rd	4th
1. Stallion and up to two get	\$17	15	12	7
2. Stallion 3 yrs. or over	17	15	10	7
3. Stallion 2 yrs. old	15	12	9	7
4. Stallion 1 yr. old	15	12	9	7
5. Mare with foal at foot	18	15	12	7
6. Foal, not over 1 year	15	12	9	7
7. Mare or gelding 4 yrs. or older	15	12	9	7
8. Mare or gelding 3 yrs. Old	15	12	9	7

#### SECTION 4. Grade Horses in Hand Halter

Judged on conformation. Each class may be split into Grade Horses, Draft and Pony types as entries require. Listen for announcements just prior to each class.

Class	1st	2nd	3rd	4th
1. Stallion and up to two get	\$17	12	9	7
2. Stallion 3 yrs. or over	14	11	8	6
3. Stallion 2 yrs. old	14	11	8	6
4. Stallion 1 yr. old	14	11	8	6
5. Mare with foal at foot	18	15	12	9
6. Foal, not over 1 yr.	13	10	7	5
7. Mare or gelding 4 yrs. old & older	14	11	8	6
8. Mare or gelding 3 yrs. old	14	11	8	6
9. Mare or gelding 2 yrs. old	14	11	8	6
10. Mare or gelding 1 yr. old	14	11	8	6

#### SECTION 5. Grand Champion In Hand Halter

1st and 2nd place equines from their respective divisions to show back in the championship.

##### Class

1. Grand Champion Stallion	Ribbons Only
2. Grand Champion Broodmare	Ribbons Only
3. Grand Champion Mare	Ribbons Only
4. Grand Champion Gelding	Ribbons Only

friday

Showing will start promptly at 10 AM

#### SECTION 6. 4-H Project

Riders must show 4-H Project Card prior to entering class. Judged on rider's ability and accurate answers to horse related questions.

#### SECTION 7. Open Western Equitation

Judged on rider's ability.

Open to all ponies and horses, registered and grade.

Class	1st	2nd	3rd	4th
1. 18 yrs. & over: W-J-L	\$15	12	9	7
2. 18 yrs. & over: W-J only	15	12	9	7
*3. Under 18 yrs.: W-J-L	15	12	9	7
*4. Under 18 yrs.: W-T only	15	12	9	7

\*Sponsored by Merle Buck

#### SECTION 8. Western Pleasure-Registered Breeds

Judged on equine performance. Equine should be obedient and a pleasure to ride.

##### Class

1. Adult	15	12	9	7
2. Senior	15	12	9	7
3. Junior	15	12	9	7
4. Beginner	15	12	9	7
5. Novice Rider	15	12	9	7
6. Novice Horse	15	12	9	7

#### SECTION 9. Western Pleasure Grade

Judged on equine performance. Equine should be obedient and a pleasure to ride.

Class	1st	2nd	3rd	4th
1. Adult	\$15	12	9	7
2. Senior	15	12	9	7
*3. Junior	15	12	9	7
4. Beginner	15	12	9	7
5. Novice Rider	15	12	9	7
6. Novice Horse	15	12	9	7

#### SECTION 10. Western Pleasure Open

Open to Registered and Grade horses. Equine should be obedient and a pleasure to ride.

##### Class

1. Adult	15	12	9	7
2. Senior	15	12	9	7
3. Junior	15	12	9	7
4. Beginner	15	12	9	7
5. Novice Rider	15	12	9	7
6. Novice Horse	15	12	9	7

#### SECTION 11 Western Pleasure Championship

##### Class Ribbons Only

1. Walk/Jog Western Pleasure open to 1st and 2nd place equines in the Beginner, Novice Rider, General Purpose Western and Open Pleasure Classes above.
2. Walk/Jog/Lope Western Pleasure open to 1st and 2nd place equines in the Junior, Senior Adult Registered, Grade Western Pleasure and Open classes above.

#### Section 12. Pony Division

Open to riders & ponies not showing in any other open class. The overall winner in the pony division will receive the **Roger Sargent Memorial Trophy** in honor of long-time fair supporter, Roger Sargent

1. Showmanship: judged on appearance of equine and exhibitor showing in the ring.
2. English Pleasure W/T
3. Western Pleasure W/J
4. Pony Driving

#### SECTION 13. Open English Equitation

Judged on rider's ability and position.

Open to all ponies and horses registered and grade.

##### Class

1. 18 yrs. & over: W-T-C	15	12	9	7
2. 18 yrs. & over: W-T only	15	12	9	7
3. Under 18 yrs.: W-T-C	15	12	9	7
4. Under 18 yrs.: W-T only	15	12	9	7

#### SECTION 14. English Pleasure - Registered Breeds

Judged on equine performance. Equine should be obedient and a pleasure to ride.

##### Class

1. Adult	15	12	9	7
2. Senior	15	12	9	7
*3. Junior	15	12	9	7
4. Beginner	15	12	9	7
5. Novice Rider	15	12	9	7
6. Novice Horse	15	12	9	7

**NOTE:** horse camper reservations are required for horse exhibit area  
Please fill in box on entry form

~lot #s will be assigned

~ no awnings allowed

~request inside fence  
for camping with children under 18

~no fires

~quiet at night

### SECTION 15. English Pleasure - Grade

Judged on equine performance. Equine should be obedient and a pleasure to ride.

#### Class

1. Adult	\$15	12	9	7
2. Senior	15	12	9	7
*3. Junior	15	12	9	7
4. Beginner	15	12	9	7
5. Novice Rider	15	12	9	7
6. Novice Horse	15	12	9	7

\* Sponsored by Judy Johnson

### SECTION 16. English Pleasure Open

Judged on equine performance. Equine should be obedient and a pleasure to ride.

#### Class

1. Adult	15	12	9	7
2. Senior	15	12	9	7
3. Junior	15	12	9	7
4. Beginner	15	12	9	7
5. Novice Rider	15	12	9	7
6. Novice Horse	15	12	9	7

### SECTION 17 English Pleasure Championship

#### Class Ribbons Only

1. Walk/Trot English Pleasure (Beginner/Green) Open to 1st and 2nd place equine in the Beginner and Novice Horse Registered and Grade Western Pleasure and Open Western classes above.

2. Walk/Trot/Canter English Pleasure Open to 1st and 2nd place equine in the Junior/Senior/Adult Registered and Grade Western Pleasure and Open Western classes above.

### SECTION 18. Groom's Class

Walk-trot only. Rider not to have ridden in any other class.

Hard hats are encouraged. Ribbon Only

Sponsored by Judy Johnson



PHOTOS DOC DONAHUE



## saturday

Showing will start promptly at 10 AM

### SECTION 19. Costume Class.

Judged on originality of costume.

#### Class

- |                  |              |
|------------------|--------------|
| 1. Adult         | Ribbons Only |
| 2. Junior/Senior | "            |
| 3. Beginner      | "            |

### SECTION 20. Lead Line

Judged on correctness of rider's position.

No children under 2 years old.

#### Class

- |  |              |
|--|--------------|
| 1. Rider not to have entered any other class except<br>Costume Class | Ribbons Only |
|--|--------------|

### SECTION 21.

#### Class

1. Scavenger Hunt. Will be divided into two groups. Ages up to 7 and from 8-12 years old. Contestants must find equine related items listed. First person with all objects is the winner.

Ribbons Only

2. "Stick" Horse Class. For children under six. Walk and trot your stick horse.

Ribbons Only

### SECTION 22. Old Fogies Pleasure Class.

Rider must be over 40 and under 100.

#### Class

- |                              |              |
|------------------------------|--------------|
| 1. English/Western Walk/Trot | Ribbons Only |
|------------------------------|--------------|

### SECTION 23. Parade Class.

Judged on 40% tack, 60% performance. Walk/Trot only.

#### Class

- |                  | 1st  | 2nd | 3rd | 4th |
|------------------|------|-----|-----|-----|
| 1. Beginner      | \$15 | 12  | 9   | 7   |
| 2. Junior/Senior | 15   | 12  | 9   | 7   |
| 3. Adult         | 15   | 12  | 9   | 7   |

### SECTION 24. Command Class

Judged on prompt and correct execution of judge's commands. Open to Senior and Adult Rider Divisions only. Class may be split as entries warrant.

#### Class

- |                   |    |    |   |   |
|-------------------|----|----|---|---|
| 1. Gentlemen Only | 15 | 12 | 9 | 7 |
| 2. Ladies Only    | 15 | 12 | 9 | 7 |

### NOON Pre-Cavalcade Meeting –

Line up for Cavalcade of Livestock. Parade will be led by each of the Parade class winners. Leadline class participants are welcome to walk in the parade but unfortunately cannot be permitted to ride.

- Hard hats for children under 18 mandatory
- No "ponying" during Cavalcade
- No exhibitor under 2 years old in Cavalcade

## 12:30pm cavalcade of livestock

Special Awards precede afternoon classes.

## Afternoon

### SECTION 25. Family Class

Sponsored by Jane and Min Bedia.

1. Open to English and Western and Walk/Trot only. Pairs of entries will consist of mother/daughter or mother/son or father/daughter or father/son combination.

Ribbons Only

### SECTION 26. Versatility Class

W-T-C/W-J-L Exhibitors to enter ring in Western tack and attire, to be judged as Western Pleasure. Patterns may be requested at judge's discretion. Tack and attire to be changed to English while in the ring. To be judged as English Pleasure. May include cross rail not to exceed 2 ft. Groom required for each exhibitor.

#### Class

- |            |      |   |   |   |
|------------|------|---|---|---|
| 1. Adult   | \$12 | 9 | 6 | 4 |
| 2. Jr./Sr. | 12   | 9 | 6 | 4 |

### SECTION 27. Pleasure Driving

Horse shown at walk and trot in harness.

15 12 9 7

### SECTION 28. Combination Class

Judged of 50% driving and 50% riding. Horse to be shown at a walk and trot in harness, stripped and tacked in the ring, walk-trot-canter under saddle. Two helpers allowed in ring to strip and tack.

\$18 15 12 9

### SECTION 29. Trail Class

Judged on time and faults with obstacles.

#### Class

- |                 |              |
|-----------------|--------------|
| 1. Adult        | Ribbons Only |
| 2. Senior       | Ribbons Only |
| 3. Junior       | Ribbons Only |
| 4. Beginner     | Ribbons Only |
| 5. Novice Rider | Ribbons Only |

### SECTION 30. Pack Trail Class

Ride and lead another equine through trail class.

Judged on manners, and number of obstacles negotiated.

Ribbons Only

## sunday

9:00 A.M. Exhibitor's Meeting

### 10:30 clif murray memorial gymkhana

No novice class in Gymkhana

Class schedule will be posted at ring side for sign-up.

ALL GYMKHANA Exhibitors MUST HAVE competed IN REGULAR CLASSES.

## sheep

**Department 60.** Superintendent —Ian Devine  
Assistant Superintendent—Tiffany Tucker

**Circle Sheep Department on Entry Form**, and list breed and class. Any sheep breed may participate, and animals are not required to be registered with a breed association.

Note: Rare Breeds must be purebred and recognized by the American Livestock Breeds Conservancy ([www.albc-usa.org](http://www.albc-usa.org)). Any entry for this class qualifies for the ALBC competition on Saturday.

Sheep Show – Friday 9am

Fitting & Showmanship Classes - Juniors Only

Judged on appearance of the animal (condition, grooming), appearance of the exhibitor (neatness, correct style of dress), and showing in the ring (leading, poise, and knowledge).

Classes	1st	2nd	3rd
1. Novice (ages 4-8)	\$8	6	4
2. Junior (ages 9-13)	8	6	4
3. Senior (ages 14-17)	8	6	4
4. Fitting & Showing Champion – Rosette			

Open Sheep Classes

	1st	2nd	3rd	4th
5. Ram lamb**	\$10	8	6	3
6. Yearling Ram	10	8	6	3
7. Mature Ram	12	9	7	4
8. Ewe lamb**	10	8	6	3
9. Yearling ewe	10	8	6	3
10. Mature Ewe	12	9	7	4
11. Best of Breed	12	8		
12. Champion meat ewe & Champion fiber ewe - Rosettes				
13. Champion meat ram and Champion fiber ram - Rosettes				

Note: Small classes may be combined at the discretion of the judge.

\*Lamb classes are for animals from birth to 11 months old, as of the first day of the Fair. Yearling classes are for animals 11 months old plus one day, to 2 years old as of the first day of the Fair.

\*\* Mature rams will be admitted at the discretion of the Superintendent and Judge. To ensure the safety of all participants, only rams that are well-behaved and under control of their handlers will be permitted to exhibit.

Dept. 190 Class 4 Rare Breed Sheep

Award for breed conservation work - Rosette

see pg. 19 for details for entering.

All events are in the small livestock show ring

**Entries for both Sheep & Goats** are accepted in the order in which they are received. All fees and entries are due by August 15. Fees: Pen fee is \$10 per exhibitor. No separate entry fees for exhibitors under age 18.

Exhibitors must unload between 2:00 pm – 7:00 pm on Wednesday.

Bedding will be provided. Exhibitors must bring their own feed and container(s) for water. Please read all rules and regulations regarding entries, stock, premiums, and health regulations. All sheep and goats must have USDA scrapie ID, current rabies vaccination and veterinary health certificate to be permitted to unload.



PHOTO MARK DIXON

## Sheep & Goats: Educational Award

A certificate and special prize will be given to the exhibitor (or group) with the most educational display in their pen(s) in the barn. Displays will be judged on: cohesive theme or design, visual appeal, educational information (animal biography, breed characteristics, farm activities, or personal stories). Exhibitors may begin decorating after check-in on Wednesday and judging will take place Friday afternoon. All displays must be contained within the pen area and not block aisles or overlap adjacent exhibitors' space.

Be sure your decorations are not in nibbling reach of your animals or your neighbor's animals!



PHOTO IAN DEVINE

Department 70. Superintendent —Ian Devine  
Assistant

**Circle Goat Department on Entry Form**, and list breed and class. Only does and wethers will be shown – no bucks. Any goat breed may participate, and animals are not required to be registered with a breed association.

Note: Rare Breeds must be purebred and recognized by the American Livestock Breeds Conservancy ([www.albc-usa.org](http://www.albc-usa.org)). Any entry for this class qualifies for the ALBC competition.

Goat Show – Sat. 9am

Fitting & Showmanship Classes - Juniors Only

Judged on appearance of the animal (condition, grooming), appearance of the exhibitor (neatness, correct style of dress), and showing in the ring (leading, poise, and knowledge).

Classes		1st	2nd	3rd
1. Novice (ages 4-8)	\$8	6		4
2. Junior (ages 9-13)	\$8	6		4
3. Senior (ages 14-17)	\$8	6		4
4. Fitting & Showing Champion – Rosette				

### Open Goat Classes\*

	1st	2nd	3rd	4th
1. Junior Doe*	\$10	8	6	3
2. Yearling Doe	10	8	6	3
3. Mature Dry Doe	12	9	7	4
4. Mature				
Milking Doe**	12	9	7	4
5. Wether**	10	8	6	3
6. Fiber Goat	12	9	7	4
7. Best of Breed 12	8			
8. Champion Meat Goat				Rosettes
9. Champion Dairy Goat				Rosettes
10. Champion Fiber Goat				Rosettes

Dept. 190 Class 5 Rare Breed Goats

Correct conformation for the breed - Rosette

### Open Goat Classes\*

	1st	2nd	3rd	4th
1. Junior Doe*	\$10	8	6	3
2. Yearling Doe	10	8	6	3
3. Mature Dry Doe	12	9	7	4
4. Mature				
Milking Doe**	12	9	7	4
5. Wether**	10	8	6	3
6. Fiber Goat	12	9	7	4
7. Best of Breed 12	8			
8. Champion Meat Goat				Rosettes
9. Champion Dairy Goat				Rosettes
10. Champion Fiber Goat				Rosettes

Dept. 190 Class 5 Rare Breed Goats

Correct conformation for the breed - Rosette

see pg. 19 for details for entering.



**Swine** Superintendent —Matt Whalen  
Assistants —Tabor Stride, Michael Whalen, Daryl Benson  
Entries close August 15.

Make sure to read health regulations on the last page of this book.

NOTE: Provide contact number on entry form so we can reach you about space or any new health regulations and procedures.

—Entries will be accepted in the order they are received until pens are filled.

—Sorting panels or canes are required to show your animal in all classes. Exhibitors must provide their own. These can be homemade. Junior exhibitors are strongly encouraged to use canes for Fitting and Showmanship, though not required.

—Animals causing safety concerns will be excused from the ring and or fairgrounds with no prizes awarded. It is recommended you verify that your animals respond to a sorting panel or cane prior to bringing them to the fair.

—The Fair reserves the right to combine or split any classes to accommodate the number of entries and promote healthy competition.

—To help insure the health and welfare of all animals you must adhere to the health regulations listed in the premium book. All health papers must be checked prior to unloading any animals. Animals in question will have to be cleared by the Fair's Veterinarian.

—Upon arrival see superintendent for pen assignment and to present health papers for all of your animals. For animals entered in registered classes, a copy of the registration certificate needs to be available. Animals for which a registration certificate can not be produced will be required to show in the commercial/crossbred classes. Please bring an extra copy of the registration certificate to leave with the superintendent.

—Agility competition is a timed event where each exhibitor takes the animal through an obstacle course. Juniors and adults qualify Saturday and Sunday morning for the finals on Sunday afternoon. (see schedule for time)

—Painted Pig is for Junior exhibitors only. In this class exhibitors decorate their pig and themselves. (Takes place on Saturday, see schedule for time)

*All events are in the small livestock Show Ring*

**DEPT. 80 SWINE OPEN DIVISION**

**DEPT. 81 SWINE JUNIOR DIVISION**

(All classes applicable for both divisions except where noted)

**Section 1. Barrow**

Registered(Purebred)/Commercial(Crossbred)  
Class

1. Jan./Feb. \$22 20 18 16
2. Mar./Apr. 22 20 18 16
3. May/June 22 20 18 16
4. Champion Barrow 20 18 16 (Rosette)

**Section 2. Registered Gilt** (Proof of registration required)

1. Fall Gilt (born 10/1 - 12/31 of previous year) \$22 20 18 16
2. Jan./Feb. 22 20 18 16
3. Mar./Apr. 22 20 18 16
4. May/June 22 20 18 16
5. Champion Gilt 20 18 16 (Rosette)

**Section 3. Commercial/Crossbred Gilt**

1. Fall Gilt (born 10/1 - 12/31 of previous year) \$22 20 18 16
2. Jan./Feb. 22 20 18 16
3. Mar./Apr. 22 20 18 16
4. May/June 22 20 18 16
5. Champion Commercial Gilt 20 18 16 (Rosette)

**Section 4. Registered Boar** (Proof of registration required)

1. Jan./Feb. 22 20 18 16
2. Mar./Apr. 22 20 18 16
3. May/June 22 20 18 16
4. Champion Boar 20 18 16 (Rosette)

**Section 5. Registered Sow** (Proof of registration required)

1. Sow w/out piglets 22 20 18 16
2. Sow with piglets 25 23 21 19  
(Minimum of 5 piglets)
3. Champion Sow 20 18 16 (Rosette)

**Section 6. Commercial/Crossbred Sow**

1. Sow w/out piglets 22 20 18 16
2. Sow with piglets 25 23 21 19  
(Minimum of 5 piglets)
3. Champion Sow 20 18 16 (Rosette)

**Section 7. Champion**

1. Grand Champion 20 18 16 (Rosette)

**Section 8. Registered/Commercial/Crossbred Market Hog**

1. Light 23 21 19 17
2. Heavy 23 21 19 17
3. Champion Market Hog 20 18 16 (Rosette)

**Section 9. Agility: Registered/Commercial/Crossbred**

1. One entry per exhibitor \$20 for all same class for all entries



PHOTO NANCY CASSIDY

#### **Dept 80 only**

##### **Section 10. Swine Rare Breed Champion**

Utilize the ALBC Conservation Priority list to determine eligibility. Ask Superintendent.

Class

1. Max 2 entries per exhibitor, each animal must have a handler.

\$10 for all (Rosette)

Registered animals only

Please also enter Dept. 190 Class 10 for the fair wide Rare Breed Champion (See Rare Breeds pg. 19 for details.)

#### **Dept. 81 only**

##### **Section 11. Junior Showmanship**

Class

1. Senior: 15 – 18 years (as of Sept. 1 of the current year)
2. Intermediate: 10 – 14 (as of Sept. 1 of the current year)
3. Junior: 9 years and under. Parents must be on hand to assist if needed.
4. Showmanship Champion (winners of 1, 2, & 3)

##### **Section 12. Painted Pig**

1. One entry per exhibitor \$20 for all

## poultry & rabbits

DEPARTMENT 90 Superintendent —George Button Jr.  
Assistant—Doug Cummings **judge:** Jared Felch

All entries must be submitted by August 15.  
Entries will be accepted in the order they are received ; space is limited.

All poultry must arrive at the fair between NOON-6PM on Wednesday, September 16 for state veterinarian inspection.  
All exhibitors **MUST BE PRESENT** to show their own birds.  
Children who choose not to participate in the Junior Poultry Show can still have their poultry judged in their cages

See p27 for entering Rare Breeds in Dept 190

Junior Poultry show will be held on Thursday, September 16 at 3pm following Open Class show. Exhibitors must be at least 8 years old to show and **MUST** be accompanied by an adult until they are 12 years old.

POULTRY-DEPARTMENT 90 List Breed			
Class	1st	2nd	3rd
1. Cock	\$4	3	2
2. Hen	4	3	2
3. Cockerel	4	3	2
4. Pullet	4	3	2
5. Pen, 1 male, 2 females, old	5	4	3
6. Pen, 1male, females, young	5	4	3

Pens cannot show in single classes. Connecticut method of judging: one-half show; one-half utility.

BANTAMS-DEPARTMENT 91 List Breed			
Class			
1. Cock	4	3	2
2. Hen	4	3	2
3. Cockerel	4	3	2
4. Pullet	4	3	2
5. Best Display, non standard varieties	5	4	3

### DUCKS, GEESE, TURKEYS

DEPARTMENT 92 List Breed			
Class			
1. Ducks, pair old or young	4	3	2
2. Turkeys, pair old or young	4	3	2
3. Geese, pair old and new	5	4	3

### GUINEAS, GUINEA HENS, PIGEONS

DEPARTMENT 93 List Breed			
Class			
1. Guineas, pair old and young	4	3	2
2. Guinea hen	4	3	2
3. Pigeons, pair old and young	4	3	2

### POULTRY, OTHER-DEPARTMENT 94

Class	1st	2nd	3rd
1. Best Display Poultry all standard breeds	\$8	6	4
2. Pen Cross Breeds, 3 females	8	6	4
3. Best Bird In Show	Trophy & Premium		

The Elwin F. Davis Memorial Poultry Award for the “Best Bird In Show” is donated by the family of Elwin F. Davis, who showed poultry over 50 years at the World’s Fair.

### RABBITS DEPARTMENT 95

Class	1st	2nd	3rd
1. Rabbits, pair, under 6 mos.	4	3	2
2. Rabbits, pair, old	4	3	2

### JUNIOR poultry & RABBITS DEPARTMENT 96

#### Section 1 Poultry

##### List Breed

Class			
1. Cock	4	3	2
2. Hen	4	3	2
3. Cockerel	4	3	2
4. Pullet	4	3	2
5. Best Bird In Show	Award and Rosette		

#### Section 2

Class			
1. Rabbit	4	3	2
2. Duck	4	3	2
3. Guinea Hens	4	3	2
4. Geese	4	3	2

Saturday 9 AM: Youth Showmanship Contest  
 Pee wee 5-7 yrs. Intermediate 11-14 yrs.  
 Novice (haven't shown before) Senior 15-18yrs  
 Junior 8-10 yrs.  
 Championship: First place from above classes (with rosettes)  
 Rosettes for Champion and Reserve Champion



PHOTO MARK DIXON

## DEPARTMENT 97

### Section 1 Open (adults)

Eggs Fresh, Uniform & Clean

Class	1st	2nd	3rd
1. One Dozen Brown	4	3	2
2. One Dozen White	4	3	2
3. One Dozen Other, must name	4	3	2

### Section 2 Junior

Eggs are judged on freshness and hairline cracks by candling, and for uniformity, cleanliness, quality and display method.

Limit 1 entry per class. (6 eggs per class only)

Class			
1. Half Dozen Brown	3	2	1.50
2. Half Dozen White	3	2	1.50
3. Half Dozen Other	3	2	1.50

## rare breeds

DEPARTMENT 190 Seth Johnson - Superintendent

### Class

1. Dairy Cattle
2. Steer & Oxen
3. Horses
4. Sheep
5. Goats
6. Poultry
7. Rabbits (must list breed on entry form)
8. Ducks, Geese, Turkeys
9. Swine

### Rare Breed Show 4PM Saturday, Frazer Judging Arena

This Livestock Conservancy Award. The official judge will be on the fairgrounds throughout the fair, and will evaluate all Rare Breeds that are on exhibit, based on the exhibitors' overall conservation effort. This will be comprised of the display that is set up and the exhibitors' educational effort. Educate the public about your rare breed.

The exhibitors judged to have the best conservation effort will be recognized by the Livestock Conservancy judge.

1st	2nd	3rd	4th
\$50	25	15	10

## Eggs

## Children's Barnyard

with a variety of farm animals by pre-arrangement  
with Superintendent Sonia Larocque

## Sheep Dog Demonstrations

with Jim McRae Thursday 6pm



The Tunbridge World's Fair is the first nationally to give an award for the best presentation of rare breeds and overall conservation effort. Qualifying is any breed rated by the Livestock Conservancy as a priority for conservation. The Fair recognizes the importance of how crucial these now-rare breeds were to the early settlers of Vermont and that their genetics are being lost at an alarming rate. Many of these breeds are dual or even triple purpose, a manageable size and temperament for small farms.

It is these rare breeds that still carry the instinctive ability to thrive, reproduce and prosper in a natural environment, unlike some of the "superior" animals of today.

### Award 2019

### Michaud Farm

Jeremy, Leslie, Lincoln, Gabriel,  
Morgan and Dawson Michaud  
*Devon Working Steer*

## HEALTH STANDARDS FOR VERMONT FAIRS

Note: Animals being imported from outside the state of Vermont must comply with the established rules governing the importation of domestic animals including livestock and poultry. Contact the office of the State Veterinarian at 802-828-2421.

### Certificate of Veterinary Inspection (CVI)

All Vermont cattle, sheep, goats, camelids, and swine shall have a Certificate of Veterinary Inspection issued by a veterinarian within six months of the event. Such certificate shall include a description of the animal(s) including sex, breed, age, and any form of individual identification. Such certificate shall also state that the described animals have been inspected and show no signs of infectious, contagious, and/or communicable disease. Such certificate shall also document dates of any required vaccinations or health tests.

Vermont equine animals accompanied by a current negative official EIA test record with a complete identification of the horse and a record of a current rabies vaccination will be acceptable in lieu of a Certificate of Veterinary Inspection.

### Rabies Vaccination

All animals for which there is an approved rabies vaccine, including cattle, horses, sheep, dogs, cats and ferrets, shall have a current rabies vaccination according to the manufacturers recommendations. Such vaccination shall be documented either on an individual rabies vaccination certificate or a Certificate of Veterinary Inspection and shall include the name of the vaccine used, serial number, date administered and its duration. Rabies vaccination of equine can be recorded on an official EIA test record. The vaccination should be administered at least 30 days (and current within the previous 12 months) prior to the event and according to the manufacturers recommendation.

### EIA/Coggins for Horses

All equine shall have documentation of a negative test result for Equine Infectious Anemia within 12 months of the event. Such test results shall be documented either on an official EIA test record form or on a Certificate of Veterinary Inspection including the date of sampling and the laboratory where the test was run.

### Cattle Shipping Fever Vaccination

All cattle shall have a shipping fever vaccination within 6 months but no less than 14 days prior to the event which includes IBR, BVD, PI3, and BRSV. Such vaccination shall be documented on a Certificate of Veterinary Inspection and shall include the date administered and the trade name of the vaccine.

### Summary of Requirements by Species

#### EQUINE

- Official EIA test record with negative EIA results within 12 months, or a Certificate of Vet Inspection (CVI) with a record of EIA test results, laboratory and date of sampling.
- Current rabies vaccination according to manufacturers recommendation > 30 days
- Vaccination for Flu and Rhino between 14 days and 6 months is recommended.
- \*Out-of-State equine imported into Vermont are required to have CVI issued within 30 days prior to entry, or a CVI issued for the 6 month duration of an exhibition permit.
- Call 802-828-2421 for an exhibition permit.

#### SHEEP, GOATS, CAMELIDS AND SWINE

- Certificate of Veterinary Inspection (CVI) within 6 months
- Rabies vaccination between 30 days and 12 months for animals over 3 months of age
- \*Out-of-State sheep, goats and swine imported into Vermont are required to have official individual identification and an import permit with a CVI issued within 30 days prior to entry, or a CVI issued for the 6 month duration of an exhibition permit. Call 802-828-2421.
- \*Out-of-State camelids imported into Vermont are required to have an import permit, a negative brucellosis test within 30 days and a negative TB test within 90 days. With an exhibition permit, Brucellosis and TB tests will be acceptable for the 6 month duration of the exhibition permit. Acceptable identification of camelids will be detailed description of the animal, a photograph signed and dated on the back by an accredited vet, or any other artificial means of ID. Call 802-828-2421 for a permit.
- As of 2008: all sheep and goats are required to have an official scrapie tag (or official tattoo if goat breed is ear-less). Free tags and free tag applicators for your farm are available at 1-866-USDATAG

#### POULTRY

- All domestic fowl shall have a certificate of health from a state livestock official which shall document that the fowl have been tested and found negative for pullorum-typhoid disease or originate from a pullorum-typhoid clean or passed flock, tested within the past 12 months.
- All poultry must arrive between noon-6pm Weds. before fair opens for state vet inspection.
- No rabbits or fowl under eight weeks of age in lots of less than six may be offered for sale, or sold, displayed or given away.

#### CATTLE

- Certificate of Vet Inspection (CVI) issued within 6 months of the event
- Current rabies vaccination according to manufacturers recommendation between 30 days and 12 months for animals over 3 months of age.
- Shipping fever vaccination between 14 days and 6 months prior to the event
- Out of State cattle imported into Vermont also require official individual identification and an import permit with a CVI dated within 30 days of entry, or a CVI issued for the six month duration of an exhibition permit. Call 802-828-2421 for a permit.

No animals may be sold during fair time. No animal may be used as a fund-raising device or award unless recognized by an agricultural or sporting association. Animals may not be transferred without reasonable assurance from the person receiving it, that the animal will have proper transportation and adequate care.



PHOTO DOC DONAHUE

## harness racing

Nancy Howe —Superintendent. 889-3750

Beth Dawley —Clerk of Course. 234-5252

All entries based on 2021 earnings.

Entries close Monday, September 13, 2021

“We Trot to a Different Pace”

Thursday, September 16, 2021

Post Time 2:00 PM

Race	Purse
1. Bea Dodge Memorial- NW \$1000.00 T & P	\$500.00
2. Jeff White Memorial T & P	500.00
3. David Bosworth T & P	500.00
4. Russell Dawley Memorial - NW \$5,000 - Pace	500.00

Friday, September 17, 2021

Post Time NOON

- |   |          |
|---|----------|
| 5. David Ainsworth Memorial -FFA Trot                   | \$550.00 |
| 6. Herb & Lillian Crawford Memorial<br>NW \$1,500-T & P | 500.00   |
| 7. Henry Dodge Memorial<br>– FFA Pace                   | 550.00   |
| 8. World's Fair 14 yr. old race (T&P)                   | 200.00   |

Coolers and Purses for this year's Harness Racing Program have been donated by the Dawley Family, Holly Crawford Harrington, Carol Richardson, Denise Dodge Ruhlow, WDEV, Holly Wolff, Peggy Ainsworth, The Union Agricultural Society, and The Friends of Tunbridge Harness Racing.

## Radio Rangers At Noon of Friday

Notice: All horses and ponies temporarily imported into Vermont for purposes of participating in any pulling event, farm horse competition, exhibit or any other competition must be accompanied by the following:

~A Certificate of Veterinary Inspection (CVI - commonly called a health chart) including the complete description of the horse and completed and signed within 30 days of the import by a veterinarian licensed and accredited in the state of origin; or a CVI dated within 6 months (180 days) of importation accompanied by an exhibition permit, obtained from the Vermont Agency of Agriculture. To obtain an exhibition permit, contact the Agency's animal health office 802-828-2421.

~A valid negative EIA test record (negative Coggins test), containing a complete description of the horse and completed and signed by a veterinarian licensed and accredited with the state of origin. This negative test record must be dated within 12 months of entry into Vermont and is required for all horses 6 months of age or older and for any weanling traveling without dam, regardless of age.

Any owner, competitor or handler in possession of a horse or pony at a Vermont pulling event or other competition or exhibit without the required CVI, exhibition permit where applicable, and a negative Coggins test chart is subject to immediate dismissal from the grounds and from the State by the Vermont State Veterinarian or his or her designee.

### Pony Pulling – Thursday

Weighing to start at 8:00AM

11:00 A.M. - Class 1 - Draft Ponies under 1,850 lbs.

\$110 \$95 \$80 \$70 \$60 \$50 \$40 \$30

3:00 P.M. - Class 2 - Draft Ponies under 2,250 lbs.

\$110 \$95 \$80 \$70 \$60 \$50 \$40 \$30

7:00 P.M. - Class 3 - Draft Ponies Free-For-All

\$130 \$115 \$100 \$90 \$80 \$70 \$60 \$50

Total Premiums = \$1,765.00

Awards for the Pony Pulling classes have been donated by Robert Tracy Plumbing and Heating of Bethel, VT.

## pony, horse & oxen pulling

Lisa Cilley—Superintendent

Rande Desmore—Assistant Superintendent

Robert Allen—Judge

ABSOLUTELY NO ALCOHOL ALLOWED IN OR AROUND  
THE PULLING RING OR HOLDING AREA  
NO DOGS ALLOWED

### DEPARTMENT 40 PONY & HORSE

- Contests will be governed by the Eastern Draft Horse Association rules and The New England Draft Pony Association rules.
- The entry fee for these events is gate admission for everyone.
- Because of limited space, horses and ponies cannot stay on the fairgrounds overnight. Parking for these events will be at the south end of the race track oval.
- Owners will be required to present proof of a negative Coggins Test taken within the past year, and should have proof of vaccination against rabies. Papers will be checked.
- Drug Testing will be done by the taking of blood samples by a veterinarian. All owners and handlers will be required to sign a form indicating that they will keep their horses or ponies free of drugs and under control at all times during the pulling events.
- The Judge reserves the right to disqualify any team he feels will endanger the spectators and other horses and ponies and/or their handlers. NOTE: Any horse or pony of a team disqualified in any class will not be permitted to pull in any other class.
- All teams are required to stay in the pulling ring at all times until excused by the Judge or Pulling Superintendent.

### Horse Pulling Friday

Weighing to start at 8:00AM

All 12-foot pulls

11:00 A.M. - Class 4- Draft Horses under 3,100 lbs.

\$150 \$135 \$120 \$110 \$100 \$90 \$80 \$70

3:00 P.M. - Class 5 - Draft Horses under 3,300 lbs.

\$150 \$135 \$120 \$110 \$100 \$90 \$80 \$70

7:00 P.M. - Class 6 Draft Horses Free-For-All

\$160 \$145 \$130 \$120 \$110 \$100 \$90 \$80

Total Premiums = \$2,645.00

Awards for the Horse Pulling classes have been donated by Frankenburg Agency of Randolph and the Corner Rail Fence Co. of Tunbridge.



## DEPARTMENT 30 OXEN

- All contests will be governed by the New England Ox Teamsters Association rules.
- Oxen will weigh and pull in only one class per day.
- Teamsters will not be allowed to abuse their oxen with excessive use of the whip or goad stick, or use inappropriate language. Violation of the above will result in disqualification and any premiums earned will be forfeited.
- All oxen will be weighed the day of the event and must be ready to pull at the time of their class.
- Parking for these events will be at the south end of the race track oval. The entry fee for these events is gate admission for everyone.
- Oxen that are staying on the grounds will be required to weigh at the posted time for each event they intend to enter.

## 6 Foot Elimination —Saturday

Weighing to start at 8:00AM

10:00 A.M. - Class 1 - Draft Oxen under 2,500 lbs.

\$110 \$95 \$80 \$70 \$60 \$50 \$40 \$30

1:00 P. M. - Class 2 - Draft Oxen 2,501-2,900 lbs.

\$120 \$105 \$90 \$80 \$70 \$60 \$50 \$40

4:00 P. M. - Class 3 - Draft Oxen 2,901-3,300 lbs.

\$120 \$105 \$90 \$80 \$70 \$60 \$50 \$40

7:00 P.M. - Class 4 - Draft Oxen Free-For-All

\$160 \$145 \$130 \$120 \$110 \$100 \$90 \$80

Total Premiums = \$2,700.00

Awards for the oxen pulling classes have been donated by Black Ox Roofing of Tunbridge and in memory of Jerry Mulen and John Howe of Tunbridge



PHOTOS DOC DONAHUE

## tractor pulling

Superintendent —Jason Williams

Assistant Superintendent—Allen Williams

### SUNDAY Sept.19, 9AM-4PM

- NO PARKING TRACTORS IN THE SCALE AREA!
- Draw bar height will be checked at the scales.
- Two classes per tractor

#### Operators

- Must be 16 or have written release form signed by parents.
- Only Driver admitted without gate fee
- No alcoholic beverages before or during your pull.
- Must use seat, be in full control, operate in a safe manner at all times.
- Operators will, with owners, assume full responsibility for safe operations at all times.

#### Tractors

- Farm tractors, rubber-tired only.
- "Stock" Farm Tractors: 1975 Model or Older
- Cutting or sharpening of tire tread IS NOT ALLOWED except in Enhanced classes.
- No use of four-wheel drive.
- Must be equipped with hood, grills, and shields.
- Equipped with clevis 3" diameter opening minimum maximum hitch height 20", hitch max 36" behind center of axle.
- Turbos, intercoolers, super chargers only as original equipment in stock classes.
- Exhaust up with min. 18" pipe or factory system.
- Must have working rear brakes.
- 700 max. PTO RPM or 10% over manufacture specs. in stock classes.

#### Classes & Weights

2,600 stock  
3,000 stock & enhanced  
3,500 stock & enhanced  
4,000 stock & enhanced  
4,500 stock & enhanced  
5,000 stock & enhanced  
6,000 stock & enhanced  
7,000 stock & enhanced  
8,000 stock & enhanced  
9,000 stock antique  
10,500 stock antique  
12,000 stock antique

#### Weight

- Added weight/and/or brackets securely attached to frame or wheels
- None behind or above rear tires, interfering with hitching, or over 24" ahead of frame. Any weight lost while hitched to the sled disqualifies.
- None on seat, platform, footrest, drawbar, 3 pt links, or moved to another tractor in the same class.
- Redi-rod or attaching bolts will NOT protrude more than 4", maximum width 10 ft.

#### Safety

- Safe operation at all times on the Fair Grounds
- Tractors must be stopped immediately on signal from judge

- Must be in neutral or park when hitching or unhitching

#### Pulling

- Weight transfer sled on 200 ft track
- Number one will be test puller, may take pull if sled properly adjusted, may pull again immediately, or may drop to last and pull again.
- ALL DECISIONS ON REPULLS MUST BE MADE PRIOR TO UNHITCHING.
- All pulls start with a tight chain
- Operators have the option of spotting the sled on the starting line.
- Judges have the option of moving the start/finish line between classes.
- Tractor tires must stay within course boundaries.
- Tractors not ready will pull LAST.

#### General

- Violation of any rule will constitute disqualification.
- Judges may disqualify any operator not operating safely.
- No pit crew or operator coaching on the track.
- Any protests against operators or equipment must be made prior to the start of the class, only by another operator in the same class.
- No spectators admitted on the track.
- Since reasonable rules cannot cover any and all eventualities, the discretion of the judges will be final. Safe operation will be paramount.
- UNLOAD TRACTORS ON FRONT STRETCH SOUTH OF GRAND STAND, PARK TRUCKS AROUND BACK ON THE TRACK. We are limited on parking space so please try to use as little as possible. If parking on the track fills up you may park your truck in the south parking lot.
- PARK ALL TRACTORS ON THE OUTER RAIL OF THE RACE TRACK, SOUTH OF GRAND STAND

More information and helpful specifics, see  
[www.northeastsledservices.com](http://www.northeastsledservices.com)  
Mark Fuller, Northeast Sled, presiding

## **garden and harvest**

**Superintendent —Eileen Ahern**

**HOW TO ENTER:** Must pre-enter by September 1, absolutely if you have more than 8 items! Fill out Entry Form completely. Send your entry to: Tunbridge World's Fair, Exhibitions, P.O. Box 152, Tunbridge, VT 05077.

Enter everything you plan to bring so that exhibit entry cards can be prepared for you. It is easier for us to delete cards when you bring your exhibits than to add, so be organized for the registration process.

Bring your exhibits to the Dodge-Gilman Building **WEDNESDAY, SEPTEMBER 15th BETWEEN 9:00AM AND 6:30PM.** Organize your categories and make sure you enter items correctly. Make all changes before seeing the registrars. All entries must already be washed, prepared and ready to exhibit. Pre-entered items will be given priority and only until 6:30 PM when all exhibits must be completed. An entry card will be provided for each item on display.

Exhibits can be picked up after 6:00 P.M. on closing day of fair or on Monday 9:00 to 11:00 A.M., or they will be donated to area organizations.

### **FORAGES AND GRAINS Department 100**

#### **Section 1 Forages**

Premiums of \$3 first, \$2 second, \$1 third.

Exhibit One (1) Slab or 1/8 of a bale

##### **Class**

1. Hay-Legumes 80% or More
2. Hay-Grass 20% or Less Legumes
3. Hay-Mixed (In between)
4. Haylage Exhibit in quart jar

#### **Section 2 Dried Grains**

Premiums of \$3 first, 2 second, \$1 third.

Exhibit in one quart glass jars.

##### **Class**

5. Barley
6. Buckwheat
7. Oats
8. Wheat, Spring
9. Wheat, Winter

#### **Section 3 Dried Corn**

Premiums of \$3 first, \$2 second, \$1 third.

##### **Class**

10. Dent-6 ears
11. Flint-6 ears
12. Largest Ear Dent Field Corn

#### **Section 4 Field Corn sponsored by Lincoln Farm**

Class First place\$15, second place \$10

13. Tallest stalk of field corn
14. Longest ear of field corn



PHOTO MARK DIXON

### **FRUITS AND NUTS**

### **Department 110**

Premiums of \$5 first, \$3 second, \$2 third.

Exhibit of 5 each on plates furnished by the Department.

One entry per grower in each class.

#### **Section 1 Apples**

##### **Class**

1. Delicious
2. Dutchess
3. Sweet Apples (any)
4. Macintosh
5. Northern Spy
6. Rhode Island Greening

##### **Class**

7. Macoun
8. Wealthy
9. Cortland
10. Yellow Transparent
11. Baldwin
12. Any other variety-not more than 5 additional

#### **Section 2 Nuts - any home-grown nuts**

Exhibit 5 of each on plates furnished by the Department

##### **Class**

13. Butternuts
14. Filberts
15. Walnuts
16. Peanuts
17. Any other edible nuts. Must name Other.

#### **Section 3 Miscellaneous Fruit**

##### **Class**

18. Crab Apples-Plate of 5
19. Grapes-3 Bunches
20. Pears-Plate of 3
21. Plums-Plate of 3
22. Raspberries-Yellow, pint box
23. Raspberries-Red, pint box
24. Raspberries-Black, pint box
25. Any Other Fruit
26. Best & Greatest Variety of Fruit correctly labeled and grown by one exhibitor, with a minimum of 6 varieties entered in the above classes. \$10 \$5 \$3

## GARDEN VEGETABLES DEPARTMENT 120

Note : PROFESSIONALS! Professional growers means you sell your product. Professional growers will be judged separately in all vegetable categories (Sections 1-3), except for Fun Harvest (Section 4). Amateur means you grow only for home & kitchen. Remember, to keep it all fun and fair, professionals using family member or friends' names under Amateur risk being disqualified or having premiums and ribbons revoked. You must pre-register and anyone with many entries come early to facilitate display. Department staff will set up the exhibits.

Check off Professional or Amateur box on the entry form.

### General Guidelines on Exhibiting Vegetables:

- A. All specimens must follow guidelines if judged.
- B. Naming each vegetable under Other Variety upon entry will assure correct judging.  
(These guidelines are from Exhibiting Garden Vegetables published by the South Dakota Cooperative Extension Service.)
  - a. Select specimens of top quality and at prime maturity.
  - b. Select specimens free from disease, insect or mechanical defects or blemishes.
  - c. Select specimens that are uniform in size, shape, maturity, color, and type.
  - d. Clean, and if necessary, properly trim exhibits. Specimens should be free from soil, as well as any other foreign matter, such as polishing agents. Avoid skinning and bruising specimens when cleaning them.
  - e. Follow the premium list so that the correct number of specimens will be selected for display.
  - f. Leafy vegetables and celery will be exhibited in water, in containers furnished by the society. Most other vegetables will be exhibited on plates furnished by the society. Exceptions to this rule include Dried Beans, Collection of Herbs, Gourds, and Market Basket.
  - g. Premiums are paid only on varieties listed. Other varieties may be displayed, but will not be judged.
  - h. Only one entry per grower in each class.

### Best in Show & Most Improved awards.

### Section 1 Vegetables

Premiums: \$3 first, \$2 second, \$1 third.

Class	# of Specimens
1. Globe Artichoke	2
2. Shell Beans Dried in Pod	6 Pods
Dry Beans (shelled and clean in jars, or as noted)	
3. Black-eye Peas	1 Pint
4. Chick Peas	1 Pint
5. Cranberry Beans	1 Pint
6. Mung Beans	1 Pint
7. Pinto Beans	1 Pint
8. Red Kidney Beans	1 Pint
9. Soldier Beans	1 Pint
10. Soy Beans	1 Pint
11. Yellow Eye Beans	1 Pint
12. Trout Beans	1 Pint
13. Other Variety, not more than 3	1 Pint
Must name Other	

Beans, Fresh (Pick well-filled pods, leaving 1/4" to 1/2" stems. All specimens should be uniform, either straight or curved, not mixed.)

Class	# of Specimens
14. Green Snap	6
15. Purple Snap	6
16. Yellow Snap	6
17. Lima	6
18. Fava	6
19. Soybeans	6

Beets, Red or Gold (Do not remove tap roots, trim tops to 1 inch in length.)

20. Large (1-1/2" - 2-1/2" diameter)	3
21. Small (less than 1-1/2" diameter)	5
22. Cylindrical	3

Broccoli, Green or Purple (Head should have minimum diameter of 3", with compact, uniform, and evenly colored flower bud clusters. Specimens will be exhibited in water, in containers provided by the society.)

23. Broccoli	1 head
--------------	--------

Brussel Sprouts (Select specimens of uniform size, leave on as many leaves as possible.)

24. Brussel Sprouts	5
---------------------	---

Cabbage (Select firm heads of average size for the type, without cracks or insect damage. Trim stalk to approximately 1/4", and leave as many wrapper leaves as possible.)

25. Round Cabbage	1
26. Flat Dutch Cabbage	1
27. Savoy Cabbage	1
28. Red Cabbage	1
29. Chinese Cabbage	1
30. Other Cabbage, must name	1

Carrot (Do not remove tip of root, trim tops to 1". Select firm, crisp, straight specimens, without side roots or root hairs. Color should be uniform, shoulders should not be green or purple.)

- |                           |   |
|---------------------------|---|
| 31. Short Root, Under 7"  | 5 |
| 32. Long Root, Over 7"    | 5 |
| 33. Scarlet Nantes Yellow | 5 |

Cauliflower, Purple or White (Head should be uniformly colored, leave small surrounding leaves on.)

- |                 |        |
|-----------------|--------|
| 34. Cauliflower | 1 Head |
|-----------------|--------|

Celery (Trim roots just at soil line. Plants must be clean, stalks must not exceed 16".)

- |  |   |
|--|---|
| 35. Celery   | 1 |
| Celeriac (bulb must be clean and must be 3" to 5" in diameter) |   |
| 36. Celeriac   | 2 |

Corn (Specimens should be filled out to the tip, husked, trimmed and kernels mature.)

- | Class                              | # of Specimens |
|------------------------------------|----------------|
| 37. Sweet Yellow                   | 5 ears         |
| 38. Sweet Bicolor                  | 5 ears         |
| 39. Sweet White                    | 5 ears         |
| 40. Ornamental                     | 12 ears        |
| 41. Popcorn                        | 12 ears        |
| 42. Broom corn, 10 tied to a bunch |                |

Cucumbers (Select straight specimens with uniform color. Stems should be attached, but are not part of the measured length.)

- |                                   |   |
|-----------------------------------|---|
| 43. Under 3"                      | 5 |
| 44. 3"-6"                         | 5 |
| 45. Over 6", not over 2" diameter | 3 |
| 46. Ripe, pickling                | 3 |
| 47. Chinese                       | 3 |
| 48. Lemon Apple                   | 3 |
| 49. Burpless                      | 3 |

Eggplant, Standard, Japanese or White (Stem should be attached, fruit should be glossy, with-out bronzing or streaks.)

- |              |   |
|--------------|---|
| 50. Eggplant | 1 |
|--------------|---|

Endive (Pull up plants with roots attached, clean dirt from roots, and exhibit in water, in containers provided by the society.)

- |            |   |
|------------|---|
| 51. Endive | 2 |
|------------|---|

Garlic (Exhibit bulb only, stem no more than 1")

- |   |   |
|---|---|
| 52. Garlic  | 3 |
| 53. Garlic, braid (one variety to be hung. Braid not to exceed 18" long.) | 1 |

Kale (Select loose leaves uniform in size, shape, and color. Exhibited in water, in containers provided by the society.)



PHOTO NANCY CASSIDY

Kohlrabi, Purple and Green (Cut roots at soil level, trim stems to 1 to 2") # of Specimens  
 55. Kohlrabi 3

Leeks (Trim but do not entirely remove roots, and remove dirt. Neatly trim leaves above branching point not over 10")  
 56. Leeks 3

Lettuce (Pull up plants with roots attached, clean dirt from roots, and exhibit in water, in containers provided by the society.)

57. Leaf 1  
 58. Loose Head 1  
 59. Romaine 1

Melons (Select specimen that is not overly ripe, that is free from mold, and is a size appropriate for the variety. Stem should be left on.)

60. Cantaloupe and Muskmelon 1  
 61. Crenshaw 1  
 62. Honeydew 1

Okra  
 63. Okra 5

Onion, Dried for Storage (Specimens should be dug two to three weeks before exhibiting to allow time for onions to cure properly. When tops are dry, they may be removed by twisting, leaving scales tightly closed at top of bulb. Before showing, the tops can be neatly trimmed, to approximately 1". At least one, clean, dry outer scale should remain. Trim roots neatly, close to the base. Do not enter onions in this class if they do not have dry tops and outer scales.)

64. Red 3  
 65. White 3  
 66. Yellow 3  
 67. Onion Braid (One variety. To be hung. Braid not to exceed 18" long.) 1

Onion, Green, for Fresh Table Use (Trim tops to even length, trim roots close to base.) # of specimens

68. Red 3  
 69. White 3  
 70. Yellow 3  
 71. Scallion or bunching types 3

Parsnip (Trim tops to 1", do not remove tip of root. Specimens should be straight, without side root hairs. Color should be uniform, without green shoulders.)

72. Parsnip 5

Peas

73. Snap 4  
 74. Snow 4

Peppers (Leave stems on and trim level with shoulders. Select firm, evenly shaped specimens, with the same number of lobes, and uniform color.)

# of Specimens

75. Hot: Jalapeno, Cayenne, Portugal, Hungarian and Habanero 5

76. Hot mini: Cajun Bell, Thai Hot and Habanero 5

77. Sweet non-bell: red, yellow, green& orange 3

78. Sweet Bell: red/yellow/green/ orange & purple 3



PHOTO MARK DIXON

Pumpkins (Specimen should be well matured, with a hard shell. Stems should be attached. Color should be uniform, and the surface free from defects.)

79. Sugar-type, under 8"	1
80. Field Type, over 8"	1
81. Jack-Be-Little	3
82. Cinderella	1

Radish (Select specimens of uniform size, and free from defects. Trim tops, leave tap root on.)

83. Round	5
84. Long Rooted	5

Rhubarb (Stalks will be exhibited in water, in containers furnished by society.)

85. Rhubarb	3
-------------	---

Horseradish

86. Horseradish,	2
(roots not over 8 inches long, clean, dirt free)	
87. 1/2 pint jar, ground, ready for table use.	

Shallots (One variety)

88. Shallots	3
--------------	---

Spinach (Exhibit whole plant, with roots trimmed systems remain attached to base. Specimen to be exhibited in water, in containers provided by the society)

89. Spinach	1
-------------	---

Squash, Summer (Specimens should be young, with tender skin. Stem should be attached.)

90. Yellow, Straight	3
91. Yellow, Crookneck	3
92. Zucchini, green, yellow	
marrow or eight ball	3
93. Scalloped, Patty-pan Types	3

Squash, Winter (Specimens should be mature, with hard shell. Stem should be attached.)

Class 1 specimen per class only

94. Green Hubbard	100. Orange Hubbard
95. Spaghetti, or small wondoer	101. Acorn or Carnival
96. Sweet Dumpling Types	102. Butternut
97. Buttercup	103. Autumn Cup
99. Blue Hubbard	104. Other, must name

Swiss Chard (Exhibit whole plants, with roots trimmed so stems remain attached to base. Specimen to be exhibited in water, in containers provided by the society.)

Class 2 specimens per class

105. Green
106. Red
107. Mixed: red, yellow & green

Tomato (Select specimens of uniform size and color, free from cracks and scars. Leave stems on, trimmed to shoulder height.)

Class 5 specimens per class

108. Cherry red/yellow & green
109. Plum/Roma type red/yellow & green
110. Slicer red/yellow & green
111. Pear red/yellow & green
112. Grape red/yellow & green
113. Heirloom: Brandywine, Cherokee Purple, Old German and Mr. Stripy
114. Husk: Tomatillo
115. Name Other

Turnip (Select specimens approximately 2-1/2" in diameter. Do not remove tap root, trim tops to 1".)

Class 2 specimens per class

116. Turnip
117. Rutabaga

Watermelon (Select ripe specimens with firm rind. Stem should be attached.)

Class

118. Small, Ice Box Types, round	1
119. Standard, oblong	1
120. Name Other	1

## Section 2 Potatoes

Premiums of \$3 first, \$2 second, \$1 third.

Exhibit plate of 5 potatoes for each variety. Specimens should be typical of variety for shape, size and color, and should be free from greening and defects. Tubers should be gently cleaned.

Class

1. All Blue	11. Sweet Potato/Yam
2. Bonnie Blue Eyes	12. Butte
3. Cowhorn	13. Red Norland
4. Green Mountain	14. Red Pontiac
5. Irish Cobblers	15. Shepody
6. Katahdin	16. Superior
7. Norkatah Russet	17. Yukon Gold
8. Norking Russet	18. Other Variety, not
more	than 3, must name other
9. Red Chieftain	
10. Burbank Russet	

## Section 3 Herbs

Premiums of \$3 first, \$2 second, \$1 third.

Herbs (Specimens for Classes 1 to 6 stems exhibited in water, at proper maturity for kitchen use without flowers.)

Class

1. Parsley	7. Cilantro	13. Thyme
2. Chives	8. Oregano	14. Sage
3. Mint	9. Marjoram	15. Lemon Balm
4. Dill	10. Lavender	
5. Basil	11. Rosemary	
6. Catnip	12. Stevia	



#### Section 4 Fun Harvest

Premiums of \$15 first, \$10 second, \$5 third.

Window Garden. An exhibit of vegetables, herbs, blooms, edible plants and/or other plants that will reflect the bounty of your garden as seen outside the window. Dimensions of window box not to exceed 10" width and 24" length.

Class 1. Window Garden

Container Grown Edible Fruits (One plant per container.)

Class 2. Any Hardy  
3. Any Non-Hardy  
4. Collection of fruits in one container.  
Two or more varieties.

Container Grown Vegetables (One plant per container.)

Class 5. Cabbage  
6. Ornamental Kale or Cabbage  
7. Squash  
8. Eggplant  
9. Legume  
10. Lettuce  
11. Hot Pepper  
12. Sweet Pepper  
13. Tomato  
14. Any Other  
15. Peanut, Whole Plant  
16. Collection of vegetables (in one container which may include herbs. Two or more varieties.)  
17. Gourds (Table arrangement, minimum of 5.)  
18. Vegetable Basket  
19. Market Basket. (What you think a pioneer of the early settlements would have to purchase when they went to the nearest trading post.)  
20. Weirdest and Strangest Vegetable (Unusual growth)

21. Decorated Vegetable  
22. Carved Pumpkin  
23. Largest Sunflower Head  
24. Tallest Sunflower –  
(Cut roots off at soil line, single flower.)  
25. Largest Tomato  
26. Largest Zucchini  
27. Largest Cantaloupe  
28. Largest Hubbard Squash  
29. Largest Potato  
30. Largest Field Pumpkin (Hard fluted Stem)  
31. Largest Pumpkin/Squash Cross

Atlantic-Giant Type. Big pumpkins MUST be brought in Tuesday 12-5pm (not accepted on Weds.) and picked up Monday 10am. Exhibitors must be 15 years old and up. All exhibits must be named.

32. Largest Watermelon  
33. Scarecrow (A life sized scarecrow designed and assembled by exhibitor. Judged according to design suitability for garden and originality.)

(Classes 35-37 need not be entered.)

Premiums of \$20 first, \$15 second, \$10 third

Class 35. Best and Greatest Variety of Vegetables (By one home gardener, meeting above specifications as to number.)  
Total points tallied from all previous vegetable classes.

36. Best and Greatest Variety of Potatoes (By one home gardener, meeting above specifications as to number.)  
37. Judges Choice Award

#### Section 5 Honey

Class	1st	2nd	3rd
1. Clover, Pint Jar (strained)	\$3	\$2	\$1
2. Dark, Pint Jar (strained)	3	2	1
3. Honey-Box Clover	3	2	1
4. Honey-Box Dark	3	2	1
5. Honey-Other, must name	3	2	1

#### Section 7 Fleece & Fiber (p,14 see Sheep & Goats)

Class			
1.	Coarse white wool	5	4 3
2.	Medium white wool	5	4 3
3.	Fine white wool	5	4 3
4.	Coarse colored wool	5	4 3
5.	Medium colored wool	5	4 3
6.	Fine colored wool	5	4 3
7.	White exotic fiber	5	4 3
8.	Colored exotic fiber	5	4 3
	*Wool Fleece Grand Champion		(Rosette only)
	*Exotic Fiber Grand Champion		(Rosette only)

# maple products

## DEPARTMENT 180

Class	1st	2nd	3rd
1. Golden with delicate taste	\$10	7.50	5
2. Amber with rich taste	10	7.50	5
3. Dark with robust taste	10	7.50	5
4. Maple Candy	10	7.50	5
5. Crème	10	7.50	5

# Department 181. Junior Maple Products

Class			
1. Golden with delicate taste	3	2	1
2. Amber with rich taste	3	2	1
3. Dark with robust taste	3	2	1
4. Maple Candy	3	2	1
5. Crème	3	2	1

CURRENT GRADING SYSTEM  
 Please pre-register by September 1st.  
 These products are judged in the Sugar House, if possible leave syrup at the Sugar House (or Dodge Gilman Building.) Please bring your syrup in pints and we will transfer into our glass containers.



PHOTO MARK DIXON

# In Memorium

## Susan Barnaby

long-time superintendent of Floral Hall



## Annie Laber

always with the quilt display



Photos Nancy Cassidy

## floral hall

Departments 130, 140, 150 & 160

Superintendent—Connie Button

Assistant—Anne Linnehan

Pre-register by September 1st: Items that are not pre-registered may not be accepted after 5pm  
If you have more than 5 items, please pre-register.  
All entries must be the handwork of the exhibitor.  
Exhibitors must be 18 or older.  
Only one entry per class.  
Entries left at the owner's risk

Bring your items to Floral Hall on Weds. Sept. 15, between 9 AM and 6:30 PM.

Entries will be released on Sun. Sept. 19: 6-7PM and on Mon. Sept. 20: 9-11AM. The Fair Society will not be responsible for items not called for after Mon. Sept. 21. Entries are judged on Thurs. Sept. 16. Premiums will not be awarded to articles which have won a premium in any previous exhibits at this Fair. Articles must be the finished work of the exhibitor. Judges consider workmanship, and a creative approach to a specific craft. Contestants are encouraged to inspect items for spots, stains and markings. Soiled or worn items cannot be entered, and will not be judged. No items will be sold in the Floral Hall

### CRAFTS – DEPARTMENT 130

**Pictures and Paintings must be framed and ready to hang**

#### SECTION 1 Art

Class	Article	1st	2nd	3rd
1.	Oils	\$5	4	3
2.	Watercolors	5	4	3
3.	Acrylics	5	4	3
4.	Pen & Ink	5	4	3
5.	Collage	5	4	3
6.	Pencil	5	4	3
7.	Charcoal	5	4	3
8.	Mixed Media	5	4	3
9.	Pastels	5	4	3
10.	Other	5	4	3

\* One special ribbon: People's Choice

#### SECTION 2 Photography

Due to large number of entries and space restraints photos can be no bigger than 8x10", frames not much bigger and framed ready to hang (Limit 3 entries per person and only one per class)

1.	Color Landscape/Nature	4	3	2
2.	Color Portrait	4	3	2
3.	Color Local/New England	4	3	2
4.	Color Other	4	3	2
5.	Color Tunbridge Fair	4	3	2



PHOTO MARK DIXON

#### Black and White:

6.	B&W Tunbridge Fair	4	3	2
7.	B&W Landscape/Nature	4	3	2
8.	B&W Portrait	4	3	2
9.	B & W Local/New England	4	3	2
10.	B&W Other	4	3	2

\* One special ribbon: People's Choice

#### SECTION 3 Afghans

1.	Afghans-Crocheted	5	4	3
2.	Afghans-Stitched	5	4	3
3.	Afghans-Knitted	5	4	3
4.	Afghans-Other	5	4	3

#### SECTION 4 Baby Items

1.	Baby Afghan	4	3	2
2.	Baby Garment-Sewn	4	3	2
3.	Baby Garment-Crochet	4	3	2
4.	Baby Garment-Knitted	4	3	2
5.	Baby Garment-Needle Work	4	3	2
6.	Baby Quilt	4	3	2
7.	Baby Sets-2 or 3 pieces	4	3	2

#### SECTION 5 Quilts

1.	Hand quilted	10	7	5
2.	Applique	8	6	4
3.	Machine quilted	8	6	4
	by home sewing machine			
4.	Professionally quilted			
	by commercial machine	6	5	4
5.	Tied Quilt	8	6	4
6.	Child's Quilt	4	3	2
7.	Lap Quilt	3	2	1

\*Three special ribbons: Pamela Knudsen,  
Helen Dumville and Annie Laber Quilt Awards

#### SECTION 6 Needlework & Embroidery

1.	Cross stitch	4	3	2
2.	Counted cross stitch	4	3	2
3.	Crewel Embroidery	4	3	2
4.	Doily, not mounted	3	2	1
5.	Needlepoint, canvas	4	3	2
6.	Needlepoint, plastic	3	2	1
7.	Counted cross stitch picture	4	3	2
8.	Crewel picture	4	3	2
9.	Needlework picture	4	3	2
10.	Smocking Item	4	3	2

**SECTION 7 Handwoven, Handhooked, Handspun**

Class	Article	1st	2nd	3rd
1.	Handwoven runner:less than 36"	\$5	4	3
2.	2 Hand woven towels or mats	5	4	3
3.	Hand woven baby blanket	5	4	3
4.	Handwoven Rug (over 3 ft)	5	4	3
5.	Handwoven shawl	5	4	3
6.	Handwoven Other	5	4	3
7.	Handhooked Wool Rug	5	4	3
8.	Handhooked Rug (other material)	5	4	3
9.	Handspun yarn, bulky weight	5	4	3
10.	Handspun yarn, sport weight	5	4	3
11.	Handspun yarn, lace weight	5	4	3
	**Handspun yarn worsted weight			
12.	Item made of Hand-spun Yarn	5	4	3

**SECTION 8 Felted Wool**

1.	Runner less than 48"	5	4	3
2.	2 Placemats	5	4	3
3.	Wallhanging	5	4	3
4.	Hat	4	3	2
5.	Mittens/gloves	4	3	2
6.	Purse/Bag	4	3	2
7.	Other felted item	4	3	2

**SECTION 9 Knitting & Crocheting**

1.	Mittens or gloves	4	3	2
2.	Socks	4	3	2
3.	Adult's cardigan	5	4	3
4.	Adult's pullover	5	4	3
5.	Child's Cardigan	4	3	2
6.	Child's Pullover	4	3	2
7.	Shawl, knit or crochet	5	4	3
8.	Vest, knit or crochet	4	3	2
9.	Hat or cap, knit or crochet	3	2	1
10.	Other knit item	4	3	2
11.	Other crochet item	4	3	2
12.	Lap blanket or bedspread	5	4	3
13.	Table runner, tatted	5	4	3
14.	Doily, tatted	4	3	2
15.	Other tatted item	4	3	2

**SECTION 10 Home Accessories**

1.	Centerpiece, not mounted	3	2	1
2.	Christmas item, sewn	4	3	2
3.	Christmas item, nature	4	3	2
4.	Christmas item, other	4	3	2
5.	Wreath, nature	4	3	2
6.	Wreath, other	4	3	2
7.	Kitchen sets, 3 pieces	3	2	1
8.	Luncheon sets	4	3	2
9.	Pillow cases	4	3	2
10.	Sofa pillow	4	3	2
11.	Stencil work	4	3	2

**SECTION 11 Sewn Clothing & Accessories**

1.	Adult clothing	\$5	4	3
2.	Child's clothing	5	4	3
3.	Adult clothing	5	4	3
4.	Adult clothing	5	4	3
5.	Sewing other than above	5	4	3

*\*Best of Workmanship Sewing Award sponsored by  
Hutchinson's Interior*

**SECTION 12 Woodcrafts & Basket**

1.	Wood burning	4	3	2
2.	Wood carving	4	3	2
3.	Wooden frame	4	3	2
4.	Wooden toy	4	3	2
5.	Wooden Other	4	3	2
6.	Basket, traditional style	4	3	2
7.	Basket, natural material	4	3	2
8.	Basket, other	4	3	2

**SECTION 13 Other Crafts**

1.	Ceramics	4	3	2
2.	Crafts, nature	4	3	2
3.	Crafts, sewn	4	3	2
4.	Crafts, other	4	3	2
5.	Doll (manuf.) with historical, hand-made clothing	4	3	2
6.	Doll (manuf.) with cultural handmade clothing	4	3	2
7.	Doll (manuf.) with contemporary hand-made clothing	4	3	2
8.	Doll & clothing handmade	5	4	3
9.	Macrame item	4	3	2
10.	Papercutting framed or mounted only	4	3	2
11.	Sculptured piece	4	3	2
12.	Pottery, thrown	4	3	2
13.	Pottery, handwork	4	3	2
14.	Jewelry	4	3	2
15.	Stained glass	4	3	2
16.	Tooled leather	4	3	2
17.	Leather, other	4	3	2
18.	Wall hanging, not quilted	4	3	2
19.	Quilted Wall-hanging	4	3	2
20.	Hooked rug (over 3ft)	6	5	4
21.	Braided rug (over 36 ins.)	6	5	4
22.	Hooked rug (under 3ft)	6	5	4
23.	Hooked rug, other	6	5	4

**SECTION 14 Handwork of 4 Generations**

1.	Handwork of 4 Generations (all exhibitors must be living)	16	12	8
----	---	----	----	---

*\*4 Best of Show Awards in Crafts sponsored by Corner Rail Fence.*

## FLOWERS & PLANTS

### DEPARTMENT 140

#### SECTION 1 Flowers

Please pre-register by September 1st. Label each container with name of flower and class # . Only one entry per class. Items are judged on quality of flowers and composition of arrangement.

Class	1st	2nd	3rd
1. Gladioli	\$4	3	2
2. Asters	4	3	2
3. Zinnias	4	3	2
4. Dahlias	4	3	2
5. Calendulas	4	3	2
6. Wild Flowers	4	3	2
7. Sunflowers	4	3	2
8. Cosmos	4	3	2
9. Marigolds	4	3	2
10. Holiday Arrangement	4	3	2
11. Other than above	4	3	2

#### SECTION 2 Plants

Please label each container with name of plant and class #

Class	Article	1st	2nd	3rd
1.	Potted Begonia, in flower	4	3	2
2.	Potted Coleus	4	3	2
3.	Potted Gloxinia	4	3	2
4.	Potted Geranium	4	3	2
5.	African Violet	4	3	2
6.	Other-flowering	4	3	2
7.	Other-non-flowering	4	3	2

*\*One Best of Show Libby Dodge Plant Award for either flowers or plants*

## BAKED GOODS

### DEPARTMENT 150

Please pre-register by September 1st.

Only one entry per class. Recipes to share would be nice! Label items & cover with plastic wrap, include the recipe if you wish. No heavy plates, our display cases are fragile. Only disposable dishes under entries. All baked entries become the property of the fair. Ribbons and premiums will be mailed if not picked up.

#### SECTION 1

Class	Article	1st	2nd	3rd
1.	White Bread	\$5	4	3
2.	Whole-Wheat Bread	5	4	3
3.	Quick Bread	4	3	2
4.	Gluten-free Bread	4	3	2
5.	Flavored yeast Bread	5	4	3
6.	Artisanal Bread	5	4	3
7.	Raised Rolls (4)	3	2	1
8.	Sweetened Doughnuts(4)	3	2	1
9.	Yeast-Raised Doughnuts(4)	3	2	1
10.	Two-Crust Pie-no custard/cream	5	4	3
11.	One-Crust Pie-no custard/cream	5	4	3
12.	Brownies(4)	3	2	1
13.	Bar Cookies(4)	3	2	1
14.	Filled Cookies(4)	3	2	1
15.	Dropped Cookies(4)	3	2	1
16.	Rolled Cookies(4)	3	2	1
17.	Loaf Cake	4	3	2
18.	Bundt Cake	4	3	2
19.	Cupcakes(4)	3	2	1
20.	Two-layer Cake-Frosted	5	4	3
21.	Angel Food Cake-Unfrosted	4	3	2
22.	Sponge Cake	4	3	2
23.	Fruit Cake	4	3	2
24.	Decorated Cake	5	4	3
25.	Decorated Cake Form	3	2	1
26.	Single Layer Cake- Maple Sugar Frosted	5	4	3
27.	Coffee Cake	4	3	2
28.	Muffins(4)	3	2	1
29.	Gluten-free cake	4	3	2
30.	Other than above	3	2	1

3 Best of Show Prizes

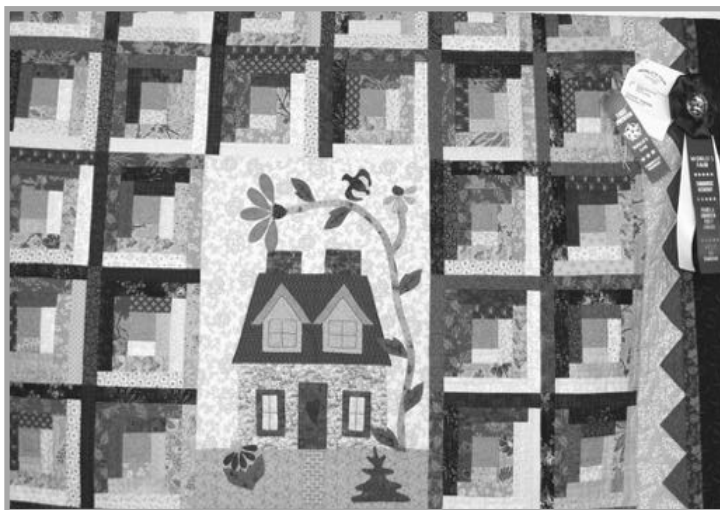



## SECTION 2

### King Arthur Flour Baking Contest

In this baking contest, each contestant bakes cupcakes using the recipe provided below. Judges will award 1st, 2nd, and 3rd prizes. Please pre-register by September 1st. Open to adults 18 and older only; one entry per person. All baked entries become the property of the fair. Ribbons and prizes will be mailed if not picked up.

#### RULES:

1. Exhibitor must use King Arthur Flour and submit a UPC label from the King Arthur Flour bag when he/she submits the entry.
2. The recipe must be used exactly as it appears in the Tunbridge World's Fair Premium Book.
3. All entries must be submitted on a disposable plate or container for judging.
4. Entries will be judged on Thursday, September 16, 2021. Judging will be based on the following criteria: Taste: 50 points, Appearance: 25 points, Texture: 25 points. TOTAL: 100 points
5. Failure to follow the rules may result in disqualification.
6. 1st place: \$75 gift card.
- 2nd place: \$50 gift card.
- 3rd place: \$25 gif card.

### Carrot Cake Cupcakes

PREP: 15 minutes. BAKE: 21 to 24 minutes. TOTAL: 36 minutes.  
YIELD: 24 cupcakes

Recipe also available at <https://www.kingarthurfLOUR.com/recipes/king-arthurs-carrot-cake-cupcakes-recipe>

#### Ingredients

##### Cupcakes

- 1 1/2 cups (298g) vegetable oil
- 2 cups (397g) granulated sugar
- 1 teaspoon salt
- 4 large eggs, at room temperature
- 1 tablespoon cinnamon
- 1/2 teaspoon ginger
- 1/4 teaspoon cloves
- 2 cups (241g) King Arthur Unbleached All-Purpose Flour
- 2 teaspoons baking soda
- 3 cups (326g) finely grated carrots
- 1 1/2 cups (170g) chopped pecans or walnut

#### Frosting

- 8 tablespoons (113g) unsalted butter, at room temperature, at least 65°F
- 8-ounce package (227g) cream cheese, at room temperature
- 1/4 teaspoon salt
- 2 teaspoons vanilla extract or 1/2 teaspoon Fiori di Sicilia
- 2 1/2 to 3 1/2 cups (283g to 397g) glazing sugar or confectioners' sugar
- milk or cream, to adjust consistency of frosting, if necessary

#### Instructions

1. Preheat the oven to 350°F. Lightly grease two standard muffin pans or cupcake pans. Or line with papers, and grease the papers.
2. To make the cupcakes: Beat together the oil, sugar, salt, eggs, and spices.
3. Mix the flour with the baking soda, and stir in.
4. Add the carrots and nuts, and mix until just blended. Pour into the prepared pans.
5. Bake the cupcakes for 21 to 24 minutes, or until a toothpick inserted into the center of one of the middle cupcakes comes out clean. Remove the cakes from the oven, and after about 10 minutes transfer them to a rack to cool. Allow them to cool completely before frosting.
6. To make the frosting: Beat the butter and cream cheese together until smooth.
7. Beat in the salt and vanilla, then the sugar. Add a teaspoon of milk or cream if the frosting is too stiff to spread; add additional sugar if it's too thin.
8. Frost the cupcakes, using a piping bag and tip for an elegant presentation.

## CANNED FRUITS & VEGETABLES

### DEPARTMENT 160

Please pre-register by September 1st.

Label all jars with item's name only.

Please exhibit all canned products in standard jars with standard lids, and make sure jars are sealed. No fancy covers; they obstruct view of contents. Only one entry per class.

Class	Article	1st	2nd	3rd
1.	Baked Beans	\$3	\$2	\$1
2.	Spaghetti Sauce	3	2	1
3.	Salsa	3	2	1
4.	Vegetable	3	2	1
5.	Spaghetti Sauce	3	2	1
6.	Meat	3	2	1
7.	Fruit	3	2	1
8.	Jam	3	2	1
9.	Jelly	3	2	1
10.	Pickle	3	2	1
11.	Relish	3	2	1
12.	Flavored Vinegar	3	2	1
13.	Flavored Oil	3	2	1
14.	Other than above	3	2	1

\*One Best of Show Award sponsored by Boardway & Cilley



## Rules For Junior Division

- All entries must have been made or grown by the exhibitor
- Exhibitors must be under the age of 18 as of September 16, 2021.
- Fill entry form with age and printed name.
- Have parent or guardian sign form.
- Pre-register!; Enter what you think you might bring, items can be deleted more easily than added.
- DEADLINE Sept 1—no guarantee of acceptance after that date.
- Bring items to the Junior Division, which is located in Floral Hall. Come early, avoid long lines.
- Items accepted from 9AM until 6:30PM on Wednesday, Sept 15. Items not pre-registered cannot be accepted after 5pm. You must pre-register to enter more than 3 items.
- Items will be judged on Thursday, Sept 16 and remain on display until Sunday evening.
- Items must be picked up Sunday between 6-7PM or Monday from 9-11AM.
- Any items not picked up will be disposed of.
- Articles exhibited at owner's risk.
- Please read standards and note entry limits.
- Call the superintendent with questions or if your exhibit is very large.

Best of Class rosettes will be awarded.

### JUNIOR ANIMALS

See livestock shows for entry

### SECTION 1 Fruits and Vegetables

Exhibits by individuals showing the best of their garden produce. Exhibits will be judged on the quality of the produce as well as the attractiveness of the display. Include names of all fruits and vegetables on entry blank. For classes 1-10, exhibit one variety per class, containing 3 uniform pieces displayed in your container. Limit 1 entry per class.

Class	Excellent	Good	Fair
1. Tomatoes	\$2	1.50	1
2. Potatoes	2	1.50	1
3. Carrots	2	1.50	1
4. Cucumbers	2	1.50	1
5. Beets	2	1.50	1
6. Peppers	2	1.50	1
7. Summer Squash	2	1.50	1
8. Onions	2	1.50	1
9. Corn	2	1.50	1
10. Other small vegetable or fruit not listed above	2	1.50	1

For Classes 11-15, enter one variety per class. Limit 1 entry per class.

11. Winter Squash	2	1.50	1
12. Cabbage	2	1.50	1
13. Melon	2	1.50	1
14. Largest Zucchini	2	1.50	1
15. Other not listed above	2	1.50	1
16. Dry Beans: 1 pint jar. Limit 4 different varieties, please label.	2	1.50	1
17. Pumpkin: 1 only that exhibitor can carry, judged on its beauty.	2	1.50	1

### SECTION 2 Market Basket

Enter at least 6 different fruit/vegetables grown by exhibitor in an attractive display. Judged on quality of produce as well as attractiveness of display. Limit 1 entry.

1. Market Basket	\$ 4	3	2
------------------	------	---	---

### SECTION 3 Decorated Vegetables

Exhibitors should use their imagination in decorating and displaying articles in this category. Limit 1 entry per class. Due to spoilage any carved entry will automatically be marked down. Entries showing rot will be discarded.

Class	Excellent	Good	Fair
1. Decorated Vegetable. Use your imagination by using sequins, paints, glue, paper, cloth, etc.	\$3	2	1
2. Diorama: group of decorated vegetables in a scene	3	2	1

### SECTION 4 Sunflowers

Limit 1 entry per class. Judged on size. Pick up entry tag at Floral Hall, then take to Dodge-Gilman to be measured and displayed

Class	Excellent	Good	Fair
1. Largest Sunflower Head	3	2	1
2. Tallest sunflower Cut roots off at soil line, one head	3	2	1

Tall sunflowers may be picked up at 6PM on Sunday. Any not picked up at that time will be discarded.

### SECTION 5 Scarecrows

Pick up entry tag at Floral Hall, then take to Dodge-Gilman for display. Limit 1 entry per exhibitor. Judged on originality, design and method of display.

	5	4	3
--	---	---	---

## junior plants & cooking

### SECTION 6 Plants & Flowers

All entries judged on quality, symmetry of arrangement, the use of color, and the method of display. Limit of one entry per class.

	Excellent	Good	Fair
1. Potted Plant	3	2	1
2. Dry Flower Arrangement	3	2	1
3. Fresh Flower Arrangement	3	2	1
4. Dry Herbs—Exhibit at least 4 different varieties. Dried herbs may be hung, displayed in jars or in prepared products such as tea bags, potpourri's, etc. All herbs should be properly labeled.	3	2	1
5. Fresh Herbs—Exhibit at least 3 different labeled varieties, each in its own bottle of water with 3-5 stems per bottle.	3	2	1
6. Collection of Gourds—Several different varieties in an attractive display	3	2	1
7. Other	3	2	1

### SECTION 7 Food

Limit of 1 entry in each class

Entries judged on appearance and taste. Please consider food will be displayed at room temperature for several days. Any food showing spoilage may be disposed of. Bring all items on disposable dishes of appropriate size wrapped in clear plastic. Due to health regulations all food will be disposed of at 6PM on Sunday.

Class	Excellent	Good	Fair
1. Bread—1 loaf	\$4	3	2
2. Cake—1	4	3	2
3. Pie—1, Please, no custard or cream pies	4	3	2
4. Cookies—3	3	2	1
5. Brownies—3	3	2	1
6. Cupcakes—3	3	2	1
7. Muffins—3	3	2	1
8. Candies, Confections—3	3	2	1
9. Other	3	2	1

Prize in memory of Mary Ellen LaFrancis

### SECTION 8 Home Canned Foods

Exhibit 1 standard pint canning jar of produce. Jams and jellies should be exhibited in standard jelly jars. This class will be judged on attractiveness, jar fill, clarity of liquid, cleanliness, color, label and quality.

Limit of 1 entry per class

Class			
1. Jams or Jellies	2	1.50	1
2. Fruit or Vegetable	2	1.50	1
3. Pickles or Relish	2	1.50	1
4. Sauces	2	1.50	1
5. Other	2	1.50	1

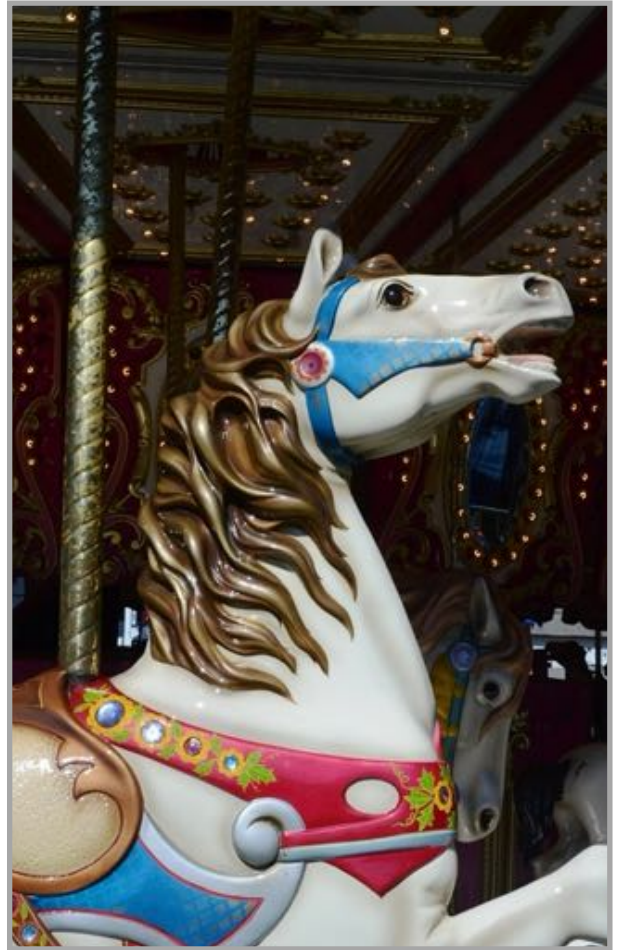

## SECTION 9

A special contest for ages 7-17, top 3 winners will receive special ribbons and prize from King Arthur Flour. [www.kingarthur.com](http://www.kingarthur.com)

All participants make the following recipe, bring 4.



### Basic Muffins (with berry and oatmeal versions)

This recipe is a taking-off point; use it to create your own favorite muffins by adding fruits and flavorings, nuts and vegetables, or substituting various grains. Muffins, being so easy and quick to make, are wonderful for experimenting.

For instant gratification, of both the taste buds and the creative spirit, nothing beats a muffin!

Prep 10 mins    Bake 15 to 20 mins    Total 30 mins    Yield 24 mini or 12 standard

#### Ingredients

- 2 cups (212g) pastry flour or 2 cups (240g) King Arthur Unbleached All-Purpose Flour\*
  - 1/2 cup (100g) granulated sugar • 1/2 teaspoon salt • 1 tablespoon (14g) baking powder
  - 1 cup (227g) milk • 1/4 cup (50g) vegetable oil or 4 tablespoons (57g) melted butter (optional)\*
  - 2 large eggs
  - 1 teaspoon vanilla extract, optional • sparkling white sugar, optional; for topping \*See "tips," below Instructions
1. Preheat your oven to 425°F. Lightly grease the cups of a standard 12-cup muffin pan. Or line the cups with papers, and grease the papers.
  2. Blend together the dry ingredients.
  3. Beat the liquid ingredients together — milk, oil or butter, eggs, and vanilla — until light.
  4. Pour the wet ingredients into the dry ingredients. Take a fork or wire whisk and blend the two briefly — about 20 seconds should do it. The secret to light and tender muffins lies in blending together the liquid and dry ingredients gently. It's OK to leave some lumps that look as if they want more stirring; they really don't. So, no matter how hard it is, resist the impulse.
  5. Fill the cups of the muffin pan two-thirds to three-quarters full. Sprinkle with sparkling white sugar, if desired.
  6. Bake the muffins for 15 to 20 minutes, or until a toothpick inserted into the middle of one of the center muffins comes out clean. Remove them from the oven, and as soon as you can handle them turn them out of the pan onto a rack to cool.

#### Tips from our Bakers

If you leave the oil out, you can reduce the calories in your muffins by about 30%; the flavor will still be excellent, but muffins won't be quite as tender, and won't keep as well should you happen to have any left over. • To make oatmeal muffins: If you like the old-fashioned taste of oats, you'll love this easy variation. Instead of using 2 cups of flour, use 1 cup rolled oats and 1 1/4 cups flour. If you like a heartier muffin, substitute brown sugar for granulated. These muffins don't rise as high as the basic muffins, but they certainly taste wonderful! • To make berry or fruit muffins: Add 1 1/2 cups of berries to the recipe (or finely chopped, well-drained fresh fruit: peaches, apples, etc.; or chopped dried fruit; or Jammy Bits, sweet, soft little morsels of fruit purée). To make sure berries or fruit stay evenly distributed throughout the batter, add to the dry ingredients and mix until coated before adding the liquid ingredients. This prevents them from sinking once the liquids are blended in.

## junior crafts

### SECTION 10 Crafts

Limit 1 entry per class. Judged on workmanship appropriate to age, completeness and originality. You must call the superintendent if your craft is larger than 24" by 24".

Class	1st	2nd	3rd
1. Woodworking	\$4	3	2
2. Metalwork	4	3	2
3. Ceramics, clay/sculpy	3	2	1
4. Jewelry	3	2	1
5. Paper Craft	3	2	1
6. Other, not listed above			
Please describe item	3	2	1

### SECTION 11 Building Blocks

Building Block Creation, bring on a base of appropriate size.

LIMIT 1 (ie. Lego®)	3	2	1
---------------------	---	---	---

### SECTION 12 Yarnworks

Judged on workmanship, material, completeness, style and originality. Limit 1 entry per class.

Class	Excellent	Good	Fair
1. Knitting	4	3	2
2. Crocheting	4	3	2
3. Home spun yarn	4	3	2
4. Weaving	4	3	2
5. Felting	4	3	2
6. Needlework	4	3	2
(cross stitch, embroidery, latch hook etc.)			

### SECTION 13 Sewing

Articles will be judged on style, color, material, originality, trimming, pressing, cleanliness, workmanship and completeness. Limit 1 entry per class.

Class	Excellent	Good	Fair
1. Pillow	3	2	1
2. Doll clothes	3	2	1
3. Clothing articles	5	4	3
4. Quilt	5	4	3
5. Wall Hanging	4	3	2
6. Other, please describe			

### SECTION 14 Art

All entries in this category must be framed or matted with a sturdy hanger. String or wire held on by duct tape etc. is not acceptable. Art size limited to 20" by 24" including frame. Any entry that doesn't meet these standards will not be accepted. Entries will be judged on design, workmanship and quality.

Limit 1 entry per class.

Class	Excellent	Good	Fair
1. Drawings: pencil, ink charcoal or Painting: pastels, oil or watercolor	\$4	3	2

### SECTION 15 Photography

All entries must be mounted in an appropriate frame with a sturdy hanger, so they can be hung safely. Limit 1 entry per class.

1. Photo	3	2	1
----------	---	---	---

### SECTION 16 School or Group Art or Craft

Articles entered in this class will consist of one or more craft items prepared by a group of young people under the direction of a teacher or leader. It can be one large item prepared by the group, such as a quilt or a wall hanging, or a collection of many similar items made by individual students in a group. Group crafts may be brought in Tuesday Evening with permission from superintendent—Call to arrange time.

Please describe the article on the entry blank, with approximate size. The craft must be contained in a way to make it easily moved. Each group should have unique name. Limit 1 entry per group.

1. School or Group Art or Craft	10	8	6
---------------------------------	----	---	---



**Brooksie's or the Bingo Hall**

Demolished April 2020 to prepare site for replacement building with support from the state of Vermont Capital Grant program through the Agency of Agriculture.