

& regulations

NO ALCOHOL ON MID-WAY**No glass containers****NO PETS of any kind****(SEEING EYE DOGS permitted with proper harness and ID)****All stock and produce must be ready
to be judged Thursday, September 14, 2017
at 9:00 A.M.**

The Society will not be responsible for any accident or damage that may occur to persons or property while on any road leading from the street to the Fairgrounds. Neither will the Society be responsible for accidents or damage to persons or property which are upon the Society's grounds. All stock and articles entered for premium must be under the care and control of the owner and at his risk during the Fair.

All premiums are liable to a pro rata reduction, sufficient to meet any deficiency that may occur in the receipts, to meet said premiums and other expenses.

ENTRIES AND FEES**Department**

CATTLE OXEN

10,11,20

Fees**\$5 PER HEAD FOR FIRST 3
\$2 per additional head**

POULTRY, SMALL LIVESTOCK

60, 70, 90-96

**\$12 ADULT EXHIBITOR
for one day sheep & goats too**

HORSE SHOW

50

one horse per exhibitor

**\$15 ADULT EXHIBITOR
\$20 STALL FEE**

HARVEST & CRAFTS

100-200

NO ENTRY FEES

- Pulling-Horses, Ponies and Oxen will be same day entry at the admissions gate.
- Entry forms for **Livestock due August 15** with full payment: Dairy Cattle, Oxen and Steers, Horses, Goats, Sheep, Swine, and Poultry.
- Entry forms for **Harvest & Garden, Floral Hall and Junior Division due by September 1** for guaranteed acceptance, and name to be in the exhibitor raffle prize drawings.

STOCK

All stock and articles entered for premiums must be owned by the person entering the same, otherwise the premiums will be forfeited to the Society.

Stock withdrawn for the night (at the discretion of superintendent) must be returned by 8 A.M. the following morning, or the place will be forfeited and the stock ruled out for competition. Premiums will not be paid on stock (both open class and junior division) if they are removed from the grounds prior to the close of the fair, except if such removals be by special permit from the Department Superintendent or Secretary.

No payment will be paid for stock of any kind kept or fed off grounds unless accompanied by a written permit from the Superintendent of that department.

All stock, including cattle and horses, will be shown in a show ring, and exhibitors must be on hand to show their stock.

Exhibitors must take prize-winning stock on parade or be subject to forfeit of premium. Exception at the discretion of Department Superintendent.

Horses, oxen, and dairy cattle will be shown in a ring and no person will be allowed in the ring except judges and their helpers and the party attending the animals.

All Exhibitors must furnish own hay. Bedding is provided but limited to 2 bales of shavings.

All Exhibitors must wear wristbands to have admission without problems. If you have a problem, see your superintendent for help. Be polite at ticket booths and in presence of fair-going public.

JUDGING

No person who is an exhibitor can act as a judge in the class in which he exhibits. During the examination by the judges, if any person interferes with them by letter or otherwise, such person will be excluded from competition. When called upon, exhibitors are expected to give a verbal or written statement concerning their contributions.

When there is no competition, the exhibitors may receive such awards as the judges may determine, but shall not receive premiums unless stock or articles are meritorious.

When animals or articles are not deemed worthy of a premium, the judges shall in all cases reject them and they will adhere strictly to this rule.

Exhibitors of livestock need to be prepared to show registry and health papers.

In examining stock, reference will be made to symmetry, size and docility, and general characteristics of good breeding which not only exhibits the skills of the breeders but greatly enhances the value of the stock produced on the farm.

See Code of Conduct on entry form.

After the fair: Remember to pick up your items, ribbons and premiums immediately after 6PM Sunday or on Monday morning from 9-11AM. Exhibits are not saved or stored.

~**No ribbons are mailed** afterwards due to prohibitive postage, so *only* premium checks at the latest by October 31, as a courtesy. Make sure your address is complete and up to date on your entry form.

~**Premium checks must be cashed by December 31 or else become VOID**, and not re-issued.



PHOTO REBECCA BEGUIN

floral hall

Departments

130, 140, 150 & 160

Sue Barnaby—Supt.

802-889-3736

Helen Barrett—Asst. Supt.

Black and White:

6.	B&W Tunbridge Fair	4	3	2
7.	B&W Landscape/Nature	4	3	2
8.	B&W Portrait	4	3	2
9.	B & W Local/New England	4	3	2
10.	B&W Other	4	3	2

* One special ribbon: People's Choice

SECTION 3 Afghans

1.	Afghans-Crocheted	5	4	3
2.	Afghans-Stitched	5	4	3
3.	Afghans-Knitted	5	4	3
4.	Afghans-Other	5	4	3

SECTION 4 Baby Items

1.	Baby Afghan	4	3	2
2.	Baby Garment-Sewn	4	3	2
3.	Baby Garment-Crochet	4	3	2
4.	Baby Garment-Knitted	4	3	2
5.	Baby Garment-Needle Work	4	3	2
6.	Baby Quilt	4	3	2
7.	Baby Sets-2 or 3 pieces	4	3	2

SECTION 5 Quilts

1.	Hand quilted	10	7	5
2.	Applique	8	6	4
3.	Machine quilted	8	6	4
	by home sewing machine			
4.	Professionally quilted			
	by commercial machine	6	5	4
5.	Tied Quilt	8	6	4
6.	Child's Quilt	4	3	2
7.	Lap Quilt	3	2	1

*Two Special Ribbons: Pamela Knudsen Quilt Award
and Helen Dumville Quilt Award

Pre-register by September 1st: Items that are not pre-registered may not be accepted after 5pm

If you have more than 5 items, you must pre-register.

All entries must be the handwork of the exhibitor.

Exhibitors must be 18 or older.

Only one entry per class.

Entries left at the owner's risk

Bring your items to Floral Hall on Weds. Sept.13. 2017 between 9 AM and 6:30 PM.

Entries will be released on Sun. Sept.17: 6-7PM and on Mon. Sept.18: 9-11AM. The Fair Society will not be responsible for items not called for after Mon. Sept. 18. Entries are judged on Thurs. Sept. 14. Premiums will not be awarded to articles which have won a premium in any previous exhibits at this Fair. Articles must be the finished work of the exhibitor. Judges consider workmanship, and a creative approach to a specific craft. Contestants are encouraged to inspect items for spots, stains and markings. Soiled or worn items cannot be entered, and will not be judged. No items will be sold in the Floral Hall Departments.

CRAFTS – DEPARTMENT 130

Pictures and Paintings must be framed and ready to hang

SECTION 1 Art

Class	Article	1st	2nd	3rd
1.	Oils	\$5	4	3
2.	Watercolors	5	4	3
3.	Acrylics	5	4	3
4.	Pen & Ink	5	4	3
5.	Collage	5	4	3
6.	Pencil	5	4	3
7.	Charcoal	5	4	3
8.	Mixed Media	5	4	3
9.	Pastels	5	4	3
10.	Other	5	4	3

* One special ribbon: People's Choice

SECTION 2 Photography Due to large number of entries and space restraints photos can be no bigger than 8x10", frames not much bigger and framed ready to hang (Limit 3 entries per person and only one per class)

1.	Color Landscape/Nature	4	3	2
2.	Color Portrait	4	3	2
3.	Color Local/New England	4	3	2
4.	Color Other	4	3	2
5.	Color Tunbridge Fair	4	3	2



PHOTO REBECCA BEGUIN

SECTION 6 Needlework & Embroidery

1.	Cross stitch	4	3	2
2.	Counted cross stitch	4	3	2
3.	Crewel Embroidery	4	3	2
4.	Doily, not mounted	3	2	1
5.	Needlepoint, canvas	4	3	2
6.	Needlepoint, plastic	3	2	1
7.	Counted cross stitch picture	4	3	2
8.	Crewel picture	4	3	2
9.	Needlework picture	4	3	2
10.	Smocking Item	4	3	2

SECTION 7 Handwoven, Handhooked, Handspun

Class	Article	1st	2nd	3rd
1.	Handwoven runner:less than 36"	\$5	4	3
2.	2 Hand woven towels or mats	5	4	3
3.	Hand woven baby blanket	5	4	3
4.	Handwoven Rug (over 3 ft)	5	4	3
5.	Handwoven shawl	5	4	3
6.	Handwoven Other	5	4	3
7.	Handhooked Wool Rug 5	4	3	
8.	Handhooked Rug (other material)	5	4	3
9.	Handspun yarn, bulky weight	5	4	3
10.	Handspun yarn, sport weight	5	4	3
11.	Handspun yarn, lace weight	5	4	3
	**Handspun yarn worsted weight			
12.	Item made of Hand-spun Yarn	5	4	3

SECTION 8 Felted Wool

1.	Runner less than 48"	5	4	3
2.	2 Placemats	5	4	3
3.	Wallhanging	5	4	3
4.	Hat	4	3	2
5.	Mittens/gloves	4	3	2
6.	Purse/Bag	4	3	2
7.	Other felted item	4	3	2

SECTION 9 Knitting & Crocheting

1.	Mittens or gloves	4	3	2
2.	Socks	4	3	2
3.	Adult's cardigan	5	4	3
4.	Adult's pullover	5	4	3
5.	Child's Cardigan	4	3	2
6.	Child's Pullover	4	3	2
7.	Shawl, knit or crochet	5	4	3
8.	Vest, knit or crochet	4	3	2
9.	Hat or cap, knit or crochet	3	2	1
10.	Other knit item	4	3	2
11.	Other crochet item	4	3	2
12.	Lap blanket or bedspread	5	4	3
13.	Table runner, tatted	5	4	3
14.	Doily, tatted	4	3	2
15.	Other tatted item	4	3	2

SECTION 10 Home Accessories

1.	Centerpiece, not mounted	3	2	1
2.	Christmas item, sewn	4	3	2
3.	Christmas item, nature	4	3	2
4.	Christmas item, other	4	3	2
5.	Wreath, nature	4	3	2
6.	Wreath, other	4	3	2
7.	Kitchen sets, 3 pieces	3	2	1
8.	Luncheon sets	4	3	2
9.	Pillow cases	4	3	2
10.	Sofa pillow	4	3	2
11.	Stencil work	4	3	2

RadioVermont
WDev

*LOCALLY OWNED
AND OPERATED
SINCE 1931*

96.1 WAITSFIELD ~ 96.5 BARRE ~ 98.3 MONTPELIER - AM550 WATERBURY

ALSO ON INDEPENDENTLY OWNED 101.9 ISLAND POND

THE STATIONS OF RADIOVERMONT

RadioVermont
WDev
FM 96.1 AM 550

www.WDEVradio.com



www.101THEONE.com



www.WLVBradio.com

SECTION 11 Sewn Clothing & Accessories

1.	Adult clothing	\$5	4	3
2.	Child's clothing	5	4	3
3.	Adult clothing	5	4	3
4.	Adult clothing	5	4	3
5.	Sewing other than above	5	4	3

* *Best of Workmanship Sewing Award sponsored by Hutchinson's Interior*

SECTION 12 Woodcrafts & Basket

1.	Wood burning	4	3	2
2.	Wood carving	4	3	2
3.	Wooden frame	4	3	2
4.	Wooden toy	4	3	2
5.	Wooden Other	4	3	2
6.	Basket, traditional style	4	3	2
7.	Basket, natural material	4	3	2
8.	Basket, other	4	3	2

SECTION 13 Other Crafts

1.	Ceramics	4	3	2
2.	Crafts, nature	4	3	2
3.	Crafts, sewn	4	3	2
4.	Crafts, other	4	3	2
5.	Doll (manuf.) with historical, hand-made clothing	4	3	2
6.	Doll (manuf.) with cultural handmade clothing	4	3	2
7.	Doll (manuf.) with contemporary hand-made clothing	4	3	2
8.	Doll & clothing handmade	5	4	3
9.	Macrame item	4	3	2
10.	Papercutting framed or mounted only	4	3	2
11.	Sculptured piece	4	3	2
12.	Pottery, thrown	4	3	2

13.	Pottery, handwork	4	3	2
14.	Jewelry	4	3	2
15.	Stained glass	4	3	2
16.	Tooled leather	4	3	2
17.	Leather, other	4	3	2
18.	Wall hanging, not quilted	4	3	2
19.	Quilted Wall-hanging	4	3	2
20.	Latch hook rug (over 3ft)	6	5	4
21.	Braided rug (over 36 ins.)	6	5	4

SECTION 14 Handwork of 4 Generations

1.	Handwork of 4 Generations (all exhibitors must be living)	16	12	8
----	---	----	----	---

*4 *Best of Show Awards in Crafts sponsored by Corner Rail Fence.*

FLOWERS & PLANTS
DEPARTMENT 140
SECTION 1 Flowers

Please pre-register by September 1st. Label each container with name of flower and class #. Only one entry per class. Items are judged on quality of flowers and composition of arrangement.

Class	1st	2nd	3rd
1. Glads	4	3	2
2. Asters	4	3	2
3. Zinnias	4	3	2
4. Dahlias	4	3	2
5. Calendulas	4	3	2
6. Wild Flowers	4	3	2
7. Sunflowers	4	3	2
8. Cosmos	4	3	2
9. Marigolds	4	3	2
10. Holiday Arrangement	4	3	2
11. Other than above	4	3	2

*One *Best of Show Award* sponsored by Boardway & Cilley

STOP!

Do you have a group, company or event that needs apparel ?

*Give us a call and we'll be glad to help
guide you through the process.*



802.295.6469
info@silverscreenvt.com
www.silverscreenvt.com

85 North Main Street • Suite 170 • White River Jct., VT 05001



SHOP LOCAL !!

SCREEN PRINTING & EMBROIDERY
shirts, sweats, totes & more !



SECTION 2 Plants

Please label each container with name of plant and class #

Class	Article	1st	2nd	3rd
1.	Potted Begonia, in flower	\$4	3	2
2.	Potted Coleus	4	3	2
3.	Potted Gloxinia	4	3	2
4.	Potted Geranium	4	3	2
5.	African Violet	4	3	2
6.	Other-flowering	4	3	2
7.	Other-non-flowering	4	3	2

*One Best of Show Libby Dodge Plant Award

BAKED GOODS**DEPARTMENT 150**

Please pre-register by September 1st.

Only one entry per class. Recipes to share would be nice!

Label items & cover with plastic wrap, include the recipe if you wish. No heavy plates, our display cases are fragile. Only disposable dishes under entries. All baked entries become the property of the fair. Ribbons and premiums will be mailed if not picked up.

Class	Article	1st	2nd	3rd
1.	White Bread	\$5	4	3
2.	Whole-Wheat Bread	5	4	3
3.	Quick Bread	4	3	2
4.	Gluten-free Bread	4	3	2
5.	Flavored yeast Bread	5	4	3
6.	Artisanal Bread	5	4	3
7.	Raised Rolls (4)	3	2	1
8.	Sweetened Doughnuts(4)	3	2	1
9.	Yeast-Raised Doughnuts(4)	3	2	1
10.	Two-Crust Pie-no custard/cream	5	4	3
11.	One-Crust Pie-no custard/cream	5	4	3
12.	Brownies(4)	3	2	1
13.	Bar Cookies(4)	3	2	1
14.	Filled Cookies(4)	3	2	1
15.	Dropped Cookies(4)	3	2	1
16.	Rolled Cookies(4)	3	2	1
17.	Loaf Cake	4	3	2
18.	Bundt Cake	4	3	2
19.	Cupcakes(4)	3	2	1
20.	Two-layer Cake-Frosted	5	4	3
21.	Angel Food Cake-Unfrosted	4	3	2
22.	Sponge Cake	4	3	2
23.	Fruit Cake	4	3	2
24.	Decorated Cake	5	4	3
25.	Decorated Cake Form	3	2	1
26.	Plain Layer Cake- Maple Sugar Frosted	5	4	3
27.	Coffee Cake	4	3	2
28.	Muffins(4)	3	2	1
29.	Other than above	3	2	1

*3 Best in Show Awards sponsored by King Arthur Flour

king arthur flour sponsor
of baked goods



KING ARTHUR® FLOUR
ESTD 1790 | the baker's store®

**building
moving
opening
BAKING**

We've been busy. Our new bakery, school, and store are open! Your baking resource is filled with hard-to-find ingredients, top-quality pans, mixes, gourmet food items, our test-kitchen-approved tools, and a huge selection of baking basics.

Stop by, watch a demonstration, take a class and see our artisan bakers creating mouth-watering breads and pastries.

bakery • school • store • café

135 Rt. 5 South, Norwich, VT • 802.649.3361 • kingarthurfLOUR.com

CANNED FRUITS & VEGETABLES**DEPARTMENT 160**

Please pre-register by September 1st.

Label all jars with item's name only.

Please exhibit all canned products in standard jars with standard lids. No fancy covers; they obstruct view of contents. Only one entry per class.

Class	Article	1st	2nd	3rd
1.	Baked Beans	\$3	\$2	\$1
2.	Spaghetti Sauce	3	2	1
3.	Salsa	3	2	1
4.	Vegetable	3	2	1
6.	Meat	3	2	1
7.	Fruit	3	2	1
8.	Jam	3	2	1
9.	Jelly	3	2	1
10.	Pickle	3	2	1
11.	Relish	3	2	1
12.	Flavored Vinegar	3	2	1
13.	Flavored Oil	3	2	1
14.	Other than above	3	2	1

*One Best of Show Award sponsored by Boardway & Cilley



maple products

DEPARTMENT 180

UPDATED grading system

Please pre-register by September 1st.

These products are judged in the Sugar House, if possible leave syrup at the Sugar House (or Dodge Gilman Building.) Please bring your syrup in pints and we will transfer into our glass containers.

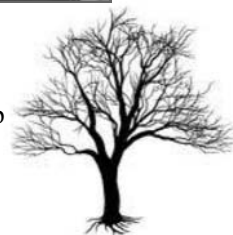

Class	1st	2nd	3rd
1. Golden with delicate taste	\$10	7.50	5
2. Amber with rich taste	10	7.50	5
3. Dark with robust taste	10	7.50	5
4. Maple Candy	10	7.50	5
5. Crème	10	7.50	5

Department 181. Junior Maple Products

Class			
1. Golden with delicate taste	3	2	1
2. Amber with rich taste	3	2	1
3. Dark with robust taste	3	2	1
4. Maple Candy	3	2	1
5. Crème	3	2	1

107.1 fm
Frank
THE ROCK STATION

Welcome to the Tunbridge Fair Since 1867

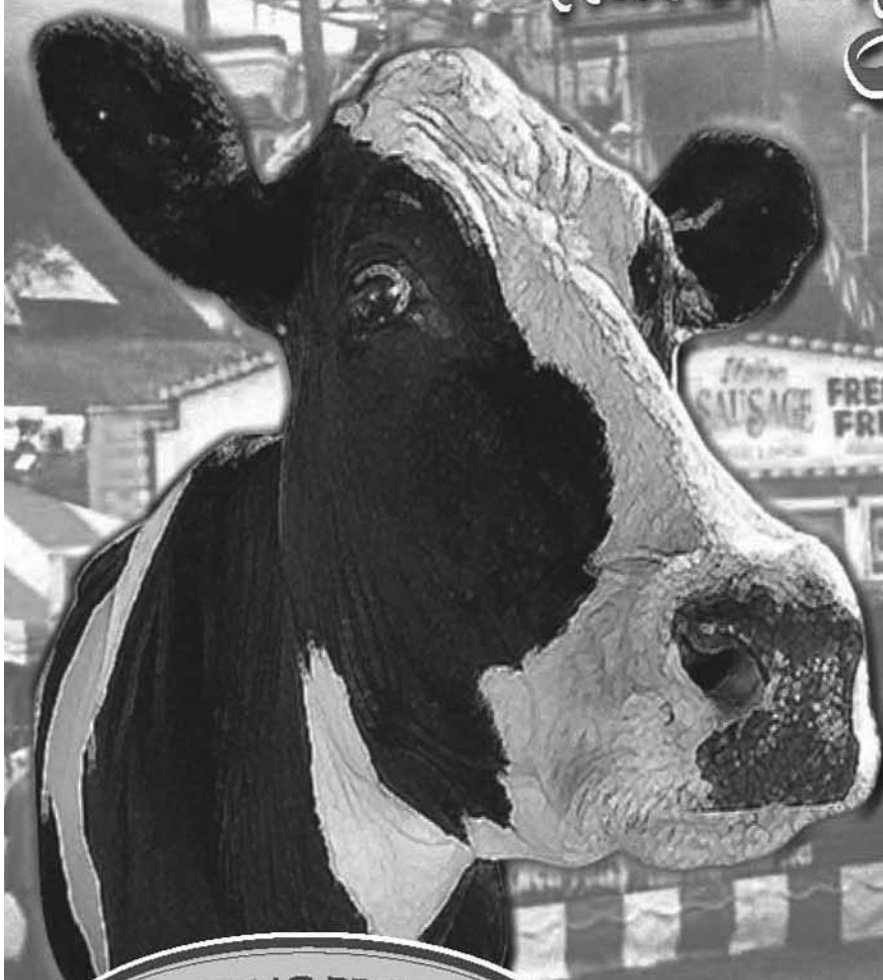

SPAULDING PRESS, INC.
Print & Design

Hours:

Monday - Friday • 7:00 AM - 4:30 PM

www.spauldingpress.com

print@spauldingpress.com • Call 802-234-9550

P.O. Box 422 • 125 Main St., Bethel, VT 05032

Print
Print
Print
on Demand

Rules For Junior Division

- All entries must have been made or grown by the exhibitor
- Exhibitors must be under the age of 18 as of September 13, 2017.
- Fill entry form with age and printed name. Have parent or guardian sign form.
- Pre-register!; Enter what you think you might bring, items can be deleted more easily than added.
- DEADLINE Sept 1—no guarantee of acceptance after that date.
- Bring items to the Junior Division, which is located in Floral Hall. Come early, avoid long lines.
- Items accepted from 9AM until 6:30PM on Wednesday, Sept 13. Items not pre-registered cannot be accepted after 5pm. You must pre-register to enter more than 3 items.
- Items will be judged on Thursday, Sept 14 and remain on display until Sunday evening.
- Items must be picked up Sunday between 6-7PM or Monday from 9-11AM.
- Any items not picked up will be disposed of.
- Articles exhibited at owner's risk.
- Please read standards and note entry limits.
- Call the superintendent with questions or if your exhibit is very large.

Best of Class rosettes will be awarded.

JUNIOR ANIMALS

See livestock shows for entry

SECTION 1 Fruits and Vegetables

Exhibits by individuals showing the best of their garden produce. Exhibits will be judged on the quality of the produce as well as the attractiveness of the display. Include names of all fruits and vegetables on entry blank. For classes 1-10, exhibit one variety per class, containing 3 uniform pieces displayed in your container. Limit 1 entry per class.

Class	Excellent	Good	Fair
1. Tomatoes	\$2	1.50	1
2. Potatoes	2	1.50	1
3. Carrots	2	1.50	1
4. Cucumbers	2	1.50	1
5. Beets	2	1.50	1
6. Peppers	2	1.50	1
7. Summer Squash	2	1.50	1
8. Onions	2	1.50	1
9. Corn	2	1.50	1
10. Other small vegetable or fruit not listed above	2	1.50	1
For Classes 11-15, enter one variety per class. Limit 1 entry per class.			
11. Winter Squash	2	1.50	1
12. Cabbage	2	1.50	1
13. Melon	2	1.50	1
14. Largest Zucchini	2	1.50	1
15. Other not listed above	2	1.50	1
16. Dry Beans: 1 pint jar. Limit 4 different varieties, please label.	2	1.50	1
17. Pumpkin: 1 only that exhibitor can carry, judged on its beauty.	2	1.50	1

junior division
fruits & vegetables

Peggy Sherlock 802-889-3355—Superintendent



PHOTO REBECCA BEGUIN

SECTION 2 Market Basket

Enter at least 6 different fruit/vegetables grown by exhibitor in an attractive display. Judged on quality of produce as well as attractiveness of display. Limit 1 entry.

1. Market Basket	\$ 4	3	2
------------------	------	---	---

SECTION 3 Decorated Vegetables

Exhibitors should use their imagination in decorating and displaying articles in this category. Limit 1 entry per class. Due to spoilage any carved entry will automatically be marked down. Entries showing rot will be discarded.

Class	Excellent	Good	Fair
1. Decorated Vegetable. Use your imagination by using sequins, paints, glue, paper, cloth, etc.	\$3	2	1
2. Diorama: group of decorated vegetables in a scene	3	2	1

SECTION 4 Sunflowers

Limit 1 entry per class. Judged on size. Pick up entry tag at Floral Hall, then take to Dodge-Gilman to be measured and displayed

Class	Excellent	Good	Fair
1. Largest Sunflower Head	\$3	2	1
2. Tallest sunflower Cut roots off at soil line, one head	3	2	1

Tall sunflowers may be picked up at 6PM on Sunday. Any not picked up at that time will be discarded.

junior plants & food

SECTION 5 Scarecrows

Pick up entry tag at Floral Hall, then take to Dodge-Gilman for display. Limit 1 entry per exhibitor. Judged on originality, design and method of display.

5 4 3

SECTION 6 Plants & Flowers

All entries judged on quality, symmetry of arrangement, the use of color, and the method of display. Limit of one entry per class.

	Excellent	Good	Fair
1. Potted Plant	3	2	1
2. Dry Flower Arrangement	3	2	1
3. Fresh Flower Arrangement	3	2	1
4. Dry Herbs—Exhibit at least 4 different varieties. Dried herbs may be hung, displayed in jars or in prepared products such as tea bags, potpourri's, etc. All herbs should be properly labeled.	3	2	1
5. Fresh Herbs—Exhibit at least 3 different labeled varieties, each in its own bottle of water with 3-5 stems per bottle.	3	2	1
6. Collection of Gourds—Several different varieties in an attractive display	3	2	1
7. Other	3	2	1

SECTION 7 Food

Limit of 1 entry in each class

Entries judged on appearance and taste. Please consider food will be displayed at room temperature for several days. Any food showing spoilage may be disposed of. Bring all items on disposable dishes of appropriate size wrapped in clear plastic. Due to health regulations all food will be disposed of at 6PM on Sunday.

Class	Excellent	Good	Fair
1. Bread—1 loaf	\$4	3	2
2. Cake—1	4	3	2
3. Pie—1, Please, no custard or cream pies	4	3	2
4. Cookies—3	3	2	1
5. Brownies—3	3	2	1
6. Cupcakes—3	3	2	1
7. Muffins—3	3	2	1
8. Candies, Confections—3	3	2	1
9. Other	3	2	1

Prize in memory of Mary Ellen LaFrancis

SECTION 8 Home Canned Foods

Exhibit 1 standard pint canning jar of produce. Jams and jellies should be exhibited in standard jelly jars. This class will be judged on attractiveness, jar fill, clarity of liquid, cleanliness, color, label and quality.

Limit of 1 entry per class

Class			
1. Jams or Jellies	2	1.50	1
2. Fruit or Vegetable	2	1.50	1
3. Pickles or Relish	2	1.50	1
4. Sauces	2	1.50	1
5. Other	2	1.50	1



SECTION 9

A special contest for ages 7-17, top 3 winners will receive special ribbons and prize from King Arthur Flour.

All participants make the following recipe, bring 4 cookies.

Basic Drop Cookies

Drop cookies (the kind you can mix up, drop from a spoon onto a cookie sheet and bake right away) are an instant gratification kind of cookie, the kind kids are most likely to make themselves when the spirit moves them. These require the least fussing and can be dropped in traditional small blobs or in giant ones to make those huge creations that are the current rage. This drop cookie version will make three dozen 3 1/2 to 4-inch large cookies or five dozen 2 1/2 to 3-inch smaller cookies.

1 cup (2 sticks) unsalted butter
 3/4 cup white sugar
 3/4 cup brown sugar, packed
 1 teaspoon vanilla
 2 eggs
 2 cups King Arthur Unbleached All-Purpose Flour
 1 cup King Arthur Traditional Whole Wheat or White Whole Wheat Flour
 1 teaspoon salt (decrease the salt to 1/2 teaspoon if using salted butter)
 1 teaspoon baking powder
 1/2 teaspoon baking soda
 1/4 cup milk
 Up to 2 cups of additions – chocolate chips, nuts, dried fruit, candy, etc.

Preheat your oven to 375°F.

In a large bowl or stand mixer cream the butter and both sugars together until light. Add the vanilla and eggs and beat until the mixture becomes fluffy.

When you cream butter for cookies (or cakes, for that matter), it may seem at the beginning as if you're just mashing it flat. But if you persevere, you'll notice that it begins to get fluffy. What you're really doing is beating air into it. As you add the sugar, the mixture will become even fluffier, evidence of more air. And when the eggs are finally beaten in, the fluffiness created by those air bubbles is at its peak. The more air bubbles you can beat in at this stage of baking, the more air bubbles there are to expand in the heat of the oven.

In a separate bowl thoroughly combine the flours, salt, baking powder and baking soda. Add about 1 cup of this mixture to the butter mixture. Blend in the milk and then the remaining dry ingredients. Lastly, stir in the additions (chocolate chips, etc). If time allows, chill dough overnight to develop flavor.

Drop the dough from a teaspoon or tablespoon (depending on whether you want small or large cookies) onto a lightly greased cookie sheet and bake from 10 minutes (small cookies) to 14 minutes (large cookies) or until the edges are beginning to brown. Allow to set on tray for 2 minutes and then move to a cooling rack.

Work like a farmer

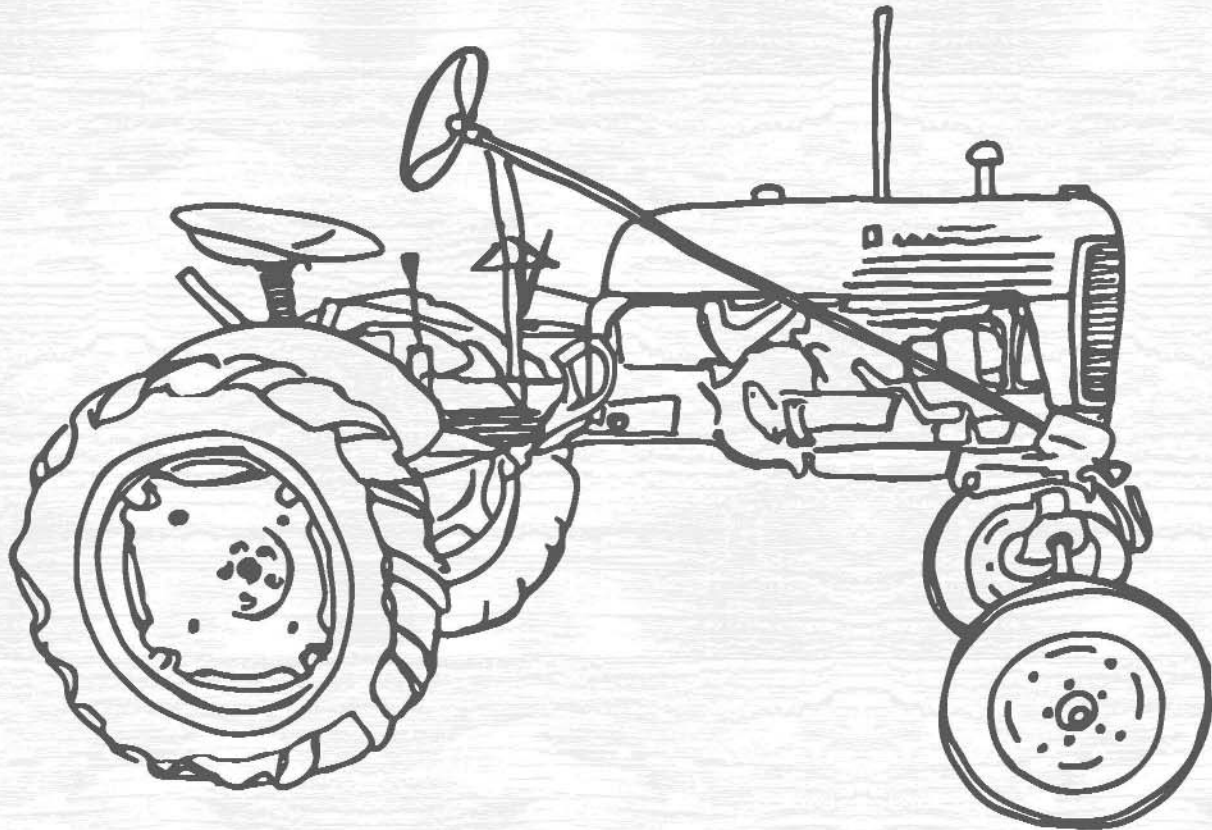

Working like a farmer means giving all you can to your job. It means that we're all in this together, all working toward one goal: making the world's best cheese and dairy products. There's a lot of pride in the work that we do, and it shows in the care and attention to every last detail. We feel lucky. This is a good life. And it's our honor to make the **World's Best Cheddar** for you.



THURSDAY SEPTEMBER 14**Agricultural Education**

SCHOOL GROUPS WITH CHAPERONES
FREE 8AM-1PM

HORSE SHOW RING

10AM PONY TRAIL CLASS
11AM FITTING AND SHOWING
1 PM IN HAND HALTER

FRAZER JUDGING ARENA

9AM SINGLE OX SHOW
11AM OPEN DAIRY SHOW,
CALVES & YEARLINGS, ALL BREEDS
6PM SHEEP & GOAT
COSTUME CLASS

MEMORIAL ARENA

11AM PONY/DRAFT
UNDER 1,850 LBS
3PM UNDER 2,500LBS
7PM FREE-FOR-ALL

GRANDSTAND

2PM HARNESS RACING
6PM SHEEP DOG TRIALS

SWINE SHOW RING

9AM-2PM BREED
PRESENTATIONS EVERY 1/2 HOUR

POULTRY BARN

10AM OPEN
POULTRY SHOW
3PM JUNIOR SHOW

GAZEBO-FLORAL HALL

5PM DAN & THE DINOSAUR
BLUEGRASS

ENTERTAINMENT TENT

10 AM LARKIN DANCERS
10:30 MAGIC BY GEORGE
11:15 BRYSON LANG JUGGLING
NOON LARKIN DANCERS
12:30 MAGIC BY GEORGE
1:15 BRYSON LANG JUGGLING
2 LARKIN DANCERS
2:30 MAGIC BY GEORGE
3:15 BRYSON LANG JUGGLING
4 LARKIN DANCERS

WFVR-LP 96.5FM ANTIQUE HILL
ROYALTON COMMUNITY RADIO
LIVE FEATURES IN EVENINGS

FRIDAY SEPTEMBER 15**SENIOR CITIZEN DAY****HORSE SHOW RING**

10AM 4-H PROJECT THEN
ENGLISH & WESTERN

FRAZER JUDGING ARENA

9AM OPEN DAIRY SHOW
COWS: ALL BREEDS ENDING WITH
SUPREME DAIRY COW
2PM OXEN & STEER OPEN SHOW
6PM RARE BREEDS SHOW

MEMORIAL ARENA

11AM HORSES/DRAFT
UNDER 3,100 LBS
3PM 3,300 LBS
7PM FREE-FOR-ALL

GRANDSTAND

8:30 OXEN & STEER CART CLASS
NOON HARNESS RACING WITH
RADIO RANGERS
7PM SHANA STACK BAND
8PM ULTIMATE ALDEAN EXPERIENCE

SWINE SHOW RING

1PM JR SHOWMANSHIP
JUNIOR CONFORMATION
OPEN CONFORMATION

GAZEBO-FLORAL HALL

9AM - 3PM WDEV
7PM SHUGARMAKERS

ENTERTAINMENT TENT

10 AM LARKIN DANCERS
10:30 BRYSON LANG JUGGLING
11:15 MAGIC BY GEORGE
NOON LARKIN DANCERS
12:30 BRYSON LANG JUGGLING
1:15 MAGIC BY GEORGE
2 LARKIN DANCERS
2:30 BRYSON LANG JUGGLING
3:15 MAGIC BY GEORGE

BEER & WINE GARDEN

OPENS 5PM -10PM
TH, FRI & SAT

ALL FOUR DAYS!

BUDDY DECLOWN/PIRATE MAN
CHILDREN'S BARNYARD
PONY RIDES, CLIMBING WALL,
WELCH'S: PIG RACES!

SATURDAY SEPTEMBER 16**HORSE SHOW RING**

10AM COSTUME CLASS
NOON - PRE-CAVALCADE

9AM POULTRY YOUTH
SHOWMANSHIP

FRAZER JUDGING ARENA

9 AM DAIRY FITTING & SHOWING
1:30PM OXEN COSTUME CLASS
2:30PM GOAT SHOW
5:30 SHEEP SHOW

MEMORIAL ARENA

10AM OXEN UNDER 2,500 LBS
1PM 2,501-2,900 LBS
4PM 2,901-3,300 LBS
7PM FREE-FOR-ALL

GRANDSTAND

12:30 LIVESTOCK CAVALCADE
2PM KIDS PEDAL TRACTOR PULL
5PM FRANK FEST III
5:40PM HEARTLESS - A HEART/
LED ZEPPLIN EXPERIENCE
7:25PM BOYZ GONE WILD -
TRIBUTE TO '80S ROCK
9:15PM LOTUS LAND -AMERICA'S
#1 TRIBUTE TO MUSIC OF RUSH

SWINE SHOW RING

10:30AM-12:30PM AGILITY 1
2PM PAINTED PIG

GAZEBO-FLORAL HALL

9AM-NOON WDEV
1:30PM JOHN GAILMOR - FOLK

ENTERTAINMENT TENT

10 AM LARKIN DANCERS
10:30 MAGIC BY GEORGE
11:15 BRYSON LANG JUGGLING
NOON LARKIN DANCERS
12:30 MAGIC BY GEORGE
1:15 BRYSON LANG JUGGLING
2 LARKIN DANCERS
2:30 MAGIC BY GEORGE
3:15 BRYSON LANG JUGGLING
4 LARKIN DANCERS

SUNDAY SEPTEMBER 17**HORSE SHOW RING**

10:30AM GYMKHANA

ORGANIC VALLEY/CROPP**JUDGING ARENA**

8:30AM JUNIOR DAIRY
FITTING & SHOWING
10AM ADULT DAIRY
FITTING & SHOWING
11AM DAIRY COSTUME CLASS
12PM DAIRY HERDSMANSHIP
1:30PM JUNIOR DIVISION
DAIRY SHOW

MEMORIAL ARENA

10 AM JUNIOR & SENIOR
TRAINED STEER CONTEST

CHAMPLAIN VALLEY EQUIPMENT

GRANDSTAND 10AM-4PM
ANTIQUA TRACTOR PULL

SWINE SHOW RING

10:30AM-12:30PM AGILITY 2
2-3PM AGILITY CHAMPIONSHIP

GAZEBO - FLORAL HALL

10:30AM&1:30PM OXFORD&CLARK

ENTERTAINMENT TENT

11 AM LARKIN DANCERS
11:30 BRYSON LANG JUGGLING
12:15 MAGIC BY GEORGE
1 PM LARKIN DANCERS
1:30 BRYSON LANG JUGGLING
2:15 MAGIC BY GEORGE
3 LARKIN DANCERS
3:30 BRYSON LANG JUGGLING
4:15 MAGIC BY GEORGE

ANTIQUA HILL EVERY DAY -

ACTION EXHIBITS AND LIVING HISTORY
ICE-CREAM MACHINE, CIDER PRESS,
BUGGIES AND FARM EQUIPMENT,
LOG CABIN MUSEUM WITH
HEARTH COOKING, POST OFFICE,
SCHOOL, WEAVING & SPINNING,
GENERAL STORE:CHEESE & CANDY
2ND VOLUNTEERS CIVIL WAR
RE-ENACTORS

**SPECIAL TH & FRI from 3pm-10pm:
Gillette's unlimited rides discount**

Commercial Areas and Exhibits:

TH 9AM-9PM FRI & SAT 9AM-10PM SUN 9AM-6PM,
EXCEPT DODGE-GILMAN & FLORAL HALL CLOSE
FRI 9PM & SAT 9:30PM

SCHEDULE

Thank you to Norwich Cadets

health standards

HEALTH STANDARDS FOR VERMONT FAIRS

Note: Animals being imported from outside the state of Vermont must comply with the established rules governing the importation of domestic animals including livestock and poultry. Contact the office of the State Veterinarian at 802-828-2421.

Certificate of Veterinary Inspection (CVI)

All Vermont cattle, sheep, goats, camelids, and swine shall have a Certificate of Veterinary Inspection issued by a veterinarian within six months of the event. Such certificate shall include a description of the animal(s) including sex, breed, age, and any form of individual identification. Such certificate shall also state that the described animals have been inspected and show no signs of infectious, contagious, and/or communicable disease. Such certificate shall also document dates of any required vaccinations or health tests.

Vermont equine animals accompanied by a current negative official EIA test record with a complete identification of the horse and a record of a current rabies vaccination will be acceptable in lieu of a Certificate of Veterinary Inspection.

Rabies Vaccination

All animals for which there is an approved rabies vaccine, including cattle, horses, sheep, dogs, cats and ferrets, shall have a current rabies vaccination according to the manufacturers recommendations. Such vaccination shall be documented either on an individual rabies vaccination certificate or a Certificate of Veterinary Inspection and shall include the name of the vaccine used, serial number, date administered and its duration. Rabies vaccination of equine can be recorded on an official EIA test record. The vaccination should be administered at least 30 days (and current within the previous 12 months) prior to the event and according to the manufacturers recommendation.

EIA/Coggins for Horses

All equine shall have documentation of a negative test result for Equine Infectious Anemia within 12 months of the event. Such test results shall be documented either on an official EIA test record form or on a Certificate of Veterinary Inspection including the date of sampling and the laboratory where the test was run.

Cattle Shipping Fever Vaccination

All cattle shall have a shipping fever vaccination within 6 months but no less than 14 days prior to the event which includes IBR, BVD, PI3, and BRSV. Such vaccination shall be documented on a Certificate of Veterinary Inspection and shall include the date administered and the trade name of the vaccine.

SUMMARY OF REQUIREMENTS BY SPECIES

EQUINE

- Official EIA test record with negative EIA results within 12 months, or a Certificate of Vet Inspection (CVI) with a record of EIA test results, laboratory and date of sampling.
- Current rabies vaccination according to manufacturers recommendation > 30 days
- Vaccination for Flu and Rhino between 14 days and 6 months is recommended.
- *Out-of-State equine imported into Vermont are required to have CVI issued within 30 days prior to entry, or a CVI issued for the 6 month duration of an exhibition permit.
- Call 802-828-2421 for an exhibition permit.

SHEEP, GOATS, CAMELIDS AND SWINE

- Certificate of Veterinary Inspection (CVI) within 6 months
- Rabies vaccination between 30 days and 12 months for animals over 3 months of age
- *Out-of-State sheep, goats and swine imported into Vermont are required to have official individual identification and an import permit with a CVI issued within 30 days prior to entry, or a CVI issued for the 6 month duration of an exhibition permit. Call 802-828-2421.
- *Out-of-State camelids imported into Vermont are required to have an import permit, a negative brucellosis test within 30 days and a negative TB test within 90 days. With an exhibition permit, Brucellosis and TB tests will be acceptable for the 6 month duration of the exhibition permit. Acceptable identification of camelids will be detailed description of the animal, a photograph signed and dated on the back by an accredited vet, or any other artificial means of ID. Call 802-828-2421 for a permit.
- As of 2008: all sheep and goats are required to have on official scrapie tag (or official tattoo if goat breed is ear-less). Free tags and free tag applicators for your farm are available at 1-866-USDATAG

POULTRY

- All domestic fowl shall have a certificate of health from a state livestock official which shall document that the fowl have been tested and found negative for pullorum-typhoid disease or originate from a pullorum-typhoid clean or passed flock, tested within the past 12 months.
- All poultry must arrive between NOON-6pm Weds. before fair opens for state vet inspection.**
- No rabbits or fowl under eight weeks of age in lots of less than six may be offered for sale, or sold, displayed or given away.

CATTLE

- Certificate of Vet Inspection (CVI) issued within 6 months of the event
- Current rabies vaccination according to manufacturers recommendation between 30 days and 12 months for animals over 3 months of age.
- Shipping fever vaccination between 14 days and 6 months prior to the event
- Out of State cattle imported into Vermont also require official individual identification and an import permit with a CVI dated within 30 days of entry, or a CVI issued for the six month duration of an exhibition permit. Call 802-828-2421 for a permit.

No animals may be sold during fair time. No animal may be used as a fund-raising device or award unless recognized by an agricultural or sporting association. Animals may not be transferred without reasonable assurance from the person receiving it, that the animal will have proper transportation and adequate care.